**MICROCOPY RESOLUTION TEST CHART**

(ANSI and ISO TEST CHART No. 2)

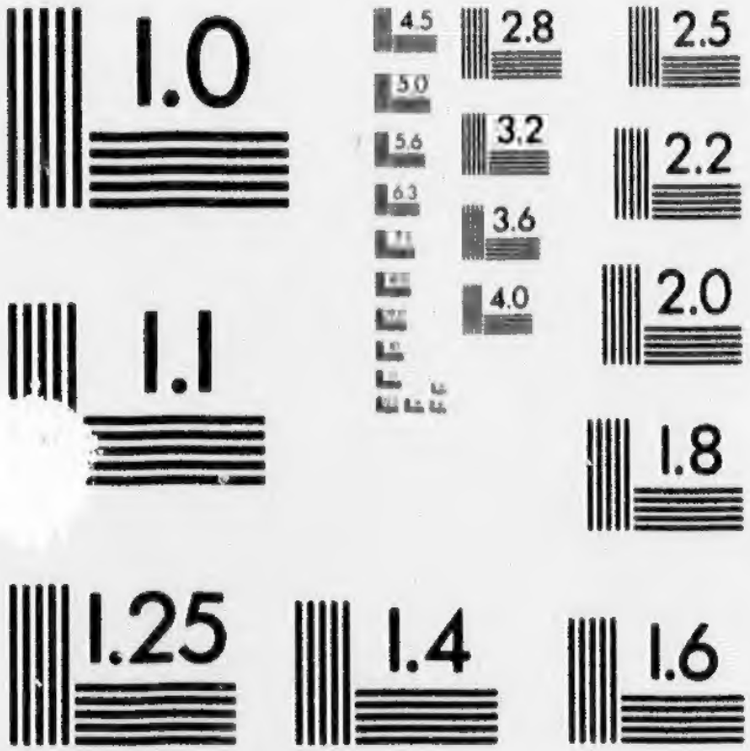


APPLIED IMAGE Inc

1653 East Main Street
Rochester, New York 14609 USA
(716) 482 - 0300 - Phone
(716) 288 - 5989 - Fax

16

# CATALOGUE

OF

# New and Standard Books,

SELECTED FOR

# MECHANICS INSTITUTES

AND OTHER

# PUBLIC LIBRARIES.

1873.

FOR SALE BY

# CONTENTS.


| | Page |
|---|---|
| AGRICULTURE, DOMESTIC ECONOMY, &c. | 1 |
| BIOGRAPHY | 2 |
| CLASSICAL LITERATURE | 3 |
| CYCLOPÆDIAS, DICTIONARIES, &c. | 4 |
| EDUCATION, SCIENCE AND ART | 6 |
| FICTION | 8 |
| HISTORY | 16 |
| LITERATURE AND BELLES-LETTRES | 18 |
| NATURAL SCIENCES | 25 |
| POETRY AND THE DRAMA | 28 |
| TRAVELS, GEOGRAPHY, &c. | 32 |
| MISCELLANEOUS | 34 |



BR
60
017.4
C118
no.160

# CATALOGUE.

## AGRICULTURE, DOMESTIC ECONOMY, &c.

**Amateur Flower Garden, The.** A Handy Guide to the Formation and Management of the Flower Garden. By Shirley Hibberd. With beautiful coloured Plates and wood Engravings. Crown 8vo., cloth extra, gilt edges ..... 1 50

**Adams', W. H. Davenport,** The Circle of the Year; or, Studies of Nature and Pictures of the Seasons. Profusely Illustrated. Post 8vo., cloth extra, gilt edges ..... 1 50

**Beeton's, Mrs., Book of Household Management.** With numerous plain and coloured Illustrations. Post 8vo., half-bound ..... 2 25

——— **Dictionary of Everyday Cookery.** Post 8vo., cloth ..... 1 00

——— **Dictionary of Practical Receipts and Everyday Information.** Post 8vo., cloth ..... 1 00

**Cassell's Household Guide.** Being a complete Encyclopædia of Domestic and Social Economy. With numerous coloured and plain Illustrations. In 4 vols. 4to, cloth, per vol ..... 1 75

**Clater's Cattle Doctor.** Entirely re-written to the present Date. By George Armatage, M.R.V.C.S. Demy 8vo, half bound ..... 4 50

**Fern Garden, The.** How to make, keep and enjoy it; or, Fern Culture made Easy. By Shirley Hibberd. Eight coloured Plates and forty wood Engravings. Crown 8vo, cloth extra, gilt edges ..... 1 00

**Flowering Plants, Grasses, Sedges and Ferns of Great Britain.** By Anne Pratt. With coloured Illustrations of every Species. 6 vols. Demy 8vo, cloth extra, gilt edges ..... 21 00

**Grape Vine, a Practical Treatise on the Cultivation of the.** By W. Thomson. Post 8vo, cloth ..... 1 50

**Habits of Good Society, The.** A Hand-Book of Etiquette for Ladies and Gentlemen. Illustrated. Crown 8vo, cloth extra, gilt edges. 75

**Handybook of Medical Information and Advice,** containing a brief Account of the Nature and Treatment of common Diseases. By a Physician. Fcap. 8vo, cloth ..... 1 35

**Handbook of the Desk, Office and Platform.** Fcap. 8vo, cloth extra 1 25

**Handbooks on Various Subjects.** Fcap. 8vo, cloth limp or fancy boards .....

Bees, their Management. By the Rev. J. G. Wood ..... 30

Bird Keeping, a Practical Guide to the Management of Cage Birds. 30

Cattle, their Breed, Management and Diseases. By Rainbird ..... 45

Dogs and their Management. By Edward Mayhew ..... 45

Food, Feeding and Manure. By Alfred Sibson ..... 30

Horse, The. By William Youatt ..... 30

Horse, The. How to feed him, avoid disease and save money. By George Armatage ..... 30

Horse-owner, The; and Stableman's Companion. By George Armatage ..... 30

Hints for Farmers. By Robert Scott Burn ..... 30

How I managed My House on £200 a Year. By Mrs. Warren ..... 30

**Handbooks on Various Subjects**—*Continued.*

How I managed my Children from Infancy to Marriage. By Mrs. Warren ..... 30
Handy Book of Shop-keeping, or Shopkeeper's Guide ..... 30
Pig, The. By S. Sidey ..... 45
Poultry Yard, The. By Miss Watts ..... 30
Poultry as a Meat Supply; or, Hints to Hen-wives ..... 30
Poultry Yard, the Lady Housekeeper's ..... 15
Poultry, their Breeding, &c. By Miss Watts ..... 30
Rural Architecture ..... 30
Sheep, our Domestic Breeds. By W. C. L. Martin ..... 30

**Horseowner and Stableman's Companion, The**; or Hints on the Management, &c., of the Horse. By George Armatage. Large Crown 8vo, gilt ..... 1 50

**Loudon's Horticulturist**; or, the Culture and Management of the Kitchen, Fruit and Flower Garden. Profusely illustrated. Revised by W. Robinson. Demy 8vo, half-bound ..... 4 50

**My Garden, its Plan and Culture**; with a general description of its Geology, Botany, and Natural History. By Alfred Smee, F.R.S. With 1250 Engravings. Super Royal 8vo., cloth extra ..... 6 25

**Poultry Book, The.** Comprising the Breeding and Management of Profitable and Ornamental Poultry. By W. B. Tegetmeier. With 30 Illustrations in colour by Harrison Weir. Royal 8vo, cloth extra, gilt edges ..... 5 50

**Practical Poultry Keeper, The.** A complete and standard Guide to the Management of Poultry. By Z. Wright. With coloured Illustrations. Crown 8vo, cloth ..... 1 50

**Stonehenge's J. G. Walsh The Horse in the Stable and Field** With numerous Illustrations. Demy 8vo, cloth ..... 3 50

---

## BIOGRAPHY.

**Autobiography of Peter Cartwright,** the Backwoods' Preacher. Edited by W. P. Strickland. New edition. Crown 8vo., cloth ..... 60

**Autobiography of John B. Gough,** with twenty-six years' Experience as a Public Speaker. Fcap 8vo., cloth ..... 60

**Bayne's, Peter, Life and Letters of Hugh Miller.** 2 vols, Demy 8vo., cloth ..... 3 50

**Brougham, Life of Lord**; with Extracts from his Speeches. By John McGilchrist. Portrait. Fcap. 8vo, cloth ..... 75

**Burns, Memoirs of the Rev. Wm. C.,** Missionary to China from the English Presbyterian Church. By the Rev. Islay Burns, D.D. Post 8vo., cloth ..... 1 50

**Burns, Rev. Robert, D.D., Life and Times of the.** Including an unfinished Autobiography. By the Rev. R. F. Burns, D.D., Montreal. With portrait. Post 8vo., cloth ..... 1 50
——— cloth extra, gilt edges ..... 2 00
——— half calf, neat ..... 2 50

**Chambers, Memoir of Robert.** With Autobiographical Reminiscences of William Chambers. Fcap 8vo., Roxburgh style, gilt top ..... 1 00

**Chalmers', Dr., Life of.** By James Dodd, author of "The Fifty Years' Struggle of the Scottish Covenanters." With portrait. Post 8vo., cloth ..... 1 50

**Channing, W. E., Memoirs of,** edited by his Nephew. 2 vols. Crown 8vo., cloth ..... 2 00

**Collins, Life of the Rev. Thos.** By the Rev. Samuel Coley. With Portrait. Fourth edition. Post 8vo ..... 1 50

**Cunningham, William, D.D., Life of,** Principal and Professor of Theology and Church History, New College, Edinburgh. By Robert Rainy, D.D., and the late Rev. J. S. Mackenzie. Demy 8vo., cloth ..... 3 25

**Gordon, Life of the last Duchess of.** By the Rev. Moody Stuart. Crown 8vo., cloth ..... 1 00

**Hamilton, Rev. Jas., D.D., Life of.** By the Rev. William Arnot. Post 8vo., cloth ..... 2 25

**Hammond, Memoir of Captain.** Crown 8vo., cloth limp ..... 45

**Havelock, Sir Henry.** A Biographical Sketch. By the Rev. William Brock. Fcap 8vo, cloth ..... 90

**Latimer, Hugh.** A Biography. By the Rev. R. Demaus, M.A. With Portrait. Post 8vo, cloth ..... 2 25

**Lodge's Portraits of Illustrious Personages of Great Britain,** with Memoirs. Two hundred and forty Portraits, beautifully engraved on steel. 8 vols. Crown 8vo, cloth ..... 12 00

——— half calf extra ..... 20 00

**McCheyne's, Rev. Robert, Memoirs and Remains.** Post 8vo, cloth ..... 1 50

——— **Additional Remains.** Post 8vo., cloth ..... 1 50

**Milne, Rev. John, Life of the.** By Rev. H. Bonar. With Portrait. Crown 8vo, cloth ..... 1 75

**Scott, Life of Sir Walter.** By J. G. Lockhart. Illustrated. Post 8vo, cloth ..... 1 75

**Scott, Life of Sir Walter.** By the Rev. George Gilfillan. Crown 8vo, cloth ..... 75

**Smith, Rev. Sydney, a Memoir of the.** By his daughter, Lady Holland. With a selection from his letters. New edition. Crown 8vo, cloth ..... 1 75

**Southey's, Robert, Life of Nelson.** With additional Notes and general Index. Illustrated with 64 engravings on steel and wood. Post 8vo, cloth ..... 1 50

——— half calf extra ..... 2 50

——— **Life of Wesley,** and the Rise and Progress of Methodism. Crown 8vo, cloth ..... 1 50

**Vicars, Memorials of Captain Hedley.** By the Author of "The Victory Won." Fcap 8vo, cloth limp ..... 45

**Wellington, Life of.** By an old Soldier; from the material of Maxwell. Illustrated by John Gilbert. Crown 8vo, cloth ..... 1 50

——— half calf extra ..... 2 50

---

## CLASSICAL LITERATURE.

**Ancient Classics for English Readers.** Edited by Rev. W. L. Collins, M.A. Fcap 8vo, Vellum cloth, per vol ..... 75

HOMER; The Iliad. By Rev. W. L. Collins, M.A.
HOMER; The Odyssey. By Rev. W. L. Collins, M.A.
HERODOTUS. By George C. Swayne, M.A.
CÆSAR. By Anthony Trollope.
VIRGIL. By Rev. W. L. Collins, M.A.
HORACE. By Theodore Martin.

**Ancient Classics for English Readers**—*Continued.*

ÆSCHYLUS. By Reginald S. Copleston, M.A.
XENOPHON. By Sir Alex. Grant, Bart., LL.D.
CICERO. By Rev. W. L. Collins, M.A.
SOPHOCLES. By Clifton W. Collins, M.A.
PLINY. By A. Church, M.A., and W. J. Brodribb, M.A.
EURIPIDES. By W. Bodham Donne.
JUVENAL. By Edward Walford, M.A.

## CYCLOPÆDIAS, &c.

**Bate's. John, Cyclopædia of Illustrations of Moral and Religious** Truths. Seventh Edition, Revised and Enlarged. Demy 8vo., cloth ..... 3 75

**Bible Manual, The.** An Expository and Practical Commentary on the books of Scripture. By the Rev. G. C. Barth, D.D. Demy 8vo. 3 00

**Beeton's Science, Art and Literature.** A Dictionary of Universal Information. Containing 1,980 columns, and upwards of 600 Engravings. 2 vols. Post 8vo., half bound ..... 9 00

——————**Dictionary of Universal Information.** Comprising a complete Summary of the Moral, Mathematical, Physical and Natural Sciences; Arts; and Synopsis of Literary Knowledge. Profusely illustrated. Post 8vo., half bound ..... 4 50

——————**Dictionary of Universal Information.** Comprising Geography, History, Biography, Mythology, Bible Knowledge and Chronology. With the pronunciation of every proper name. Illustrated. Post 8vo., half bound ..... 4 50

**Chambers' Encyclopædia.** English Edition. A Dictionary of useful Knowledge for the People, with numerous coloured Maps and Engravings. Complete in 10 vols. Royal 8vo, cloth ..... 25 00

——————————half calf extra, per set ..... 40 00

——————**Cyclopædia of English Literature.** Illustrated. 2 vols. Royal 8vo., cloth ..... 4 75

——————————half calf extra ..... 7 50

——————**Dictionary of the English Language.** Pronouncing and Etymological. Edited by James Donald, F.R.G.S., &c. Royal 8vo., cloth ..... 3 00

**Cruden's Concordance.** Complete and Unabridged Edition, edited by W. Youngman, M.A. With biographical Sketch and Portrait of the Author. Imperial 8vo, gilt top ..... 2 25

**ionary of Biographical Reference.** Containing 100,000 Names, together with a classed Index of the Biographical Literature of England and America. By Lawrence B. Phillips, F. R. A. S. Demy 8vo., half morocco, gilt top ..... 9 00

**Dictionary of Quotations, A New,** of the Greek, Latin, and Modern Languages. With an extensive Index, referring to every important Word. Tenth edition. Post 8vo., half bound ..... 2 00

**Dictionary of Medicine and Surgery.** Designed for popular use. By Alexander Macaulay, M.D. New Edition, revised by Rob. B. Macaulay. Demy 8vo., cloth ..... 3 25

**Dictionary of Domestic Medicine and Household Surgery.** By Spencer Thomson, M.D., L.R.C.S. Illustrated with numerous Wood Cuts and Diagrams. Demy 8vo., cloth ..... 2 50

**Dictionary of Manufactures, Mining and Machinery and the In**dustrial Arts. By George Dodd. Crown 8vo., cloth ..... 1 50

**Dictionary of Medical and Surgical Knowledge**. Crown 8vo., half roan ..... 1 50

**Dictionary of Scientific Terms**. By P. Austin Nuttall, L.L.D. Crown 8vo., cloth ..... 1 50

**Eadie's, Rev. Dr., Biblical Cyclopædia**. With Maps and Illustrations. Post 8vo, cloth ..... 2 25

——— **Cruden's Concordance**. Post 8vo, cloth ..... 1 00

——— **Bible Dictionary**. Illustrated. 18mo, vellum cloth, red edges ..... 75

——— **Ecclesiastical Cyclopædia**, or Dictionary of Christian Antiquities and Sects. Post 8vo, cloth ..... 2 50

**Haydn's Bible Dictionary**. Edited by the Rev. Charles Boutell, M.A. Demy 8vo, cloth ..... 4 50

**Haydn's Dictionary of Science**. including the Latest Discoveries. Edited by G. F. Rodwell, F.R.A.S. Demy 8vo, cloth ..... 4 50

**Jamieson's Dictionary of the Scottish Language**. New edition. Edited by Dr. Longmuir. Demy 8vo, cloth ..... 3 75

**Loudon's, Encyclopædia of Cottage, Farm and Villa Architecture**. With upwards of 2,000 Engravings. Demy 8vo, half bound.. 7 50

**McCulloch's, J. R., Dictionary of Commerce and Commercial Navigation**. New edition. Revised and corrected throughout. By Hugo G. Reid. With a large number of Maps and Illustrations. Demy 8vo, cloth ..... 15 00

**Maunder's Treasuries**. Fcap 8vo, cloth ..... 1 75

——— half morocco ..... 3 50

BIOGRAPHICAL TREASURY. New edition. With about 1,000 additional memoirs and notices. By W. L. R. Cates.

HISTORICAL TREASURY. Latest edition. Brought down to the present time. By the Rev. George William Cox, M.A.

TREASURY OF GEOGRAPHY. Edited by W. Hughes, F.R.G.S Revised edition, with 7 maps and 16 plates.

TREASURY OF NATURAL HISTORY. Revised and corrected by T. S. Cobbold, M.D. With 900 woodcuts.

SCIENTIFIC AND LITERARY TREASURY. New edition, with above 1,000 new articles. By J. Y. Johnson, Corr, M.Z.S.

TREASURY OF KNOWLEDGE AND LIBRARY OF REFERENCE. Revised edition.

TREASURY OF BOTANY. Edited by J. Lindley, F.R.S., and T. Moore, F.L.S. With 274 woodcuts and 20 steel plates. 2 vols.

TREASURY OF BIBLE KNOWLEDGE. By the Rev. J. Ayre, M.A. With map, 16 plates, and numerous woodcuts.

**Nuttall's, P. Austin, Dictionary of Scientific Terms**. Fcap 8vo, cloth ..... 1 50

**"Reason Why" Series**. Crown 8vo, cloth ..... 75

THE INTERVIEW.
THE CORNER CUPBOARD.
PRACTICAL HOUSEWIFE.
FAMILY SAVE-ALL.
NOTICES TO CORRESPONDENTS.
HOW A PENNY BECAME A THOUSAND POUNDS.
THE REASON WHY: GENERAL SCIENCE.
THE BIBLICAL REASON WHY.
THE HOUSEWIFE'S REASON WHY.
HISTORICAL REASON WHY.
REASON WHY: NATURAL HISTORY

**"Reason Why" Series**—*Continued.*

GARDENERS' AND FARMERS' REASON WHY.

DENOMINATIONAL REASON WHY. ..... 1 00

WONDERFUL THINGS OF ALL NATIONS. Two vols..... 1 50

DICTIONARY OF DAILY WANTS, in one vol., half roan.

DICTIONARY OF USEFUL KNOWLEDGE, in two vols., half roan... 2 50

DICTIONARY OF MEDICAL AND SURGICAL KNOWLEDGE, in one vol., half roan..... 1 75

THE BEST OF EVERYTHING.

**Smith's, Dr. William, Dictionary of the Bible.** Edited by Prof. H. B. Hackett, D.D. Illustrated. In 4 vols. Demy 8vo., cloth.. 20 00

——— full sheep, sprinkled ..... 25 00

——— half calf, antique or extra ..... 30 00

---

## EDUCATION, SCIENCE AND ART.

**Architecture, A Rudimentary Manual of;** Being a History and Explanation of the principal Styles of European Architecture, with their chief variations described and illustrated. By Thomas Mitchell. Crown 8vo, cloth..... ..... ..... 3 25

**Arts in the Middle Ages, The,** and at the Period of the Renaissance. By Paul Lacroix (Bibliophile Jacob). Illustrated with nineteen chromo-lithographic Prints by Kellerhoven, and upwards of four hundred Engravings on wood. Royal 8vo, cloth extra . ... 10 00

**Cassell's Primary Series.** An entirely new and original Series of Manuals. Fcap 8vo, cloth ..... 30

OUR BODIES. An Elementary Text Book of Human Physiology.

OUR HOUSES AND WHAT THEY ARE MADE OF.

RIGHT LINES IN THEIR RIGHT PLACES, or Geometry without Instruments. Illustrated.

**Cassell's Technical Series.** Fully illustrated. Fcap 8vo, cloth :

LINEAR DRAWING. By E. A. Davidson ..... 60

ORTHOGRAPHIC AND ISOMETRICAL PROJECTION..... 60

THE ELEMENTS OF BUILDING CONSTRUCTION ..... 60

SYSTEMATIC DRAWING AND SHADING ..... 60

DRAWING FOR CARPENTERS AND JOINERS. With 250 illustrations ..... 1 00

MODEL DRAWING. By E. A. Davidson..... 90

PRACTICAL PERSPECTIVE. By E. A. Davidson ..... 90

DRAWING FOR MACHINISTS AND ENGINEERS. By E. A. Davidson ..... 1 35

DRAWING FOR STONEMASONS. By E. A. Davidson ..... 90

GOTHIC STONEWORK. By E. A. Davidson ..... 90

DRAWING FOR CABINET MAKERS. By E. A. Davidson ..... 90

DRAWING FOR BRICKLAYERS. By E. A. Davidson ..... 90

**Cassell's Popular Educator.** 6 vols. Illustrated. 4to, cloth ..... 9 00

——— In 3 vols., half calf extra ..... ..... 15 00

**Cassell's Technical Educator.** An Encyclopædia of Technical Education. 3 vols. 4to, cloth..... 5 25

**Chess, the Book of.** A popular and comprehensive Guide to all Players. By George H. Selkirk. With numerous Illustrations and Diagrams. Crown 8vo, Roxburgh style.. ..... 1 50

**Cyclopædic Science Simplified.** By Prof. Pepper. With 600 coloured and plain Illustrations. Post 8vo, cloth extra, gilt edges ..... 2 75

**Dick's, Rev. Thomas,** LL.D., Works. Largely illustrated. Crown 8vo, cloth extra, gilt edges, per vol ..... 1 50

THE CHRISTIAN PHILOSOPHER; or, The Connection of Science and Philosophy with Religion.

CELESTIAL SCENERY; or, The Wonders of the Planetary System Displayed.

SIDEREAL HEAVENS; and other Subjects connected with Astronomy.

**Gems of English Art of this Century.** 24 Pictures from national Collections, printed in Colours by Leighton Brothers. With illustrative Texts by Francis Turner Palgrave. 4to, cloth elegant, gilt edges ..... 6 25

**Gems of Modern French Art.** 16 large photographs of the masterpieces of the greatest French painters. With Descriptive Letterpress by W. B. Scott, M.A. Large 4to, cloth elegant, gilt edges. 6 25

**Herschel's, Sir John, Familiar Lectures on Scientific Subjects.** Crown 8vo, cloth ..... 1 50

**Hogg's, Jabez, History of the Microscope.** Illustrated. Post 8vo, cloth ..... 2 25

**How we are Governed**, or, the Crown, the Senate, and the Bench. By Fonblanque and Holdsworth. Revised by A. C. Ewald. Fcap 8vo, cloth ..... 1 35

**M'Culloch's, J. R., Principles of Political Economy.** Fifth edition, Demy 8vo, cloth ..... 5 25

**Mechanics' and Students' Guide** in the Designing and Construction of General Machine Gearing, with Practical Rules and Details. By F. H. Joynson. With numerous Engravings. Post 8vo, cloth ..... 1 00

**Microscope, The.** By the Hon. Mrs. Ward. Illustrated with 8 coloured Plates and numerous wood Engravings. Crown 8vo, cloth gilt, 1 00

**Objects for the Microscope.** By L. Lane Clarke. Illustrated with 8 beautiful coloured Plates. Crown 8vo, cloth gilt ..... 1 00

**Mitchell's, Thomas, Rudimentary Manual of Architecture,** with a Glossary of Technical Terms. Fully illustrated. Crown 8vo, cloth 3 25

**Rankine's, Prof., Manual of Machinery and Millwork.** Illustrated with nearly 300 Engravings. Post 8vo, cloth ..... 3 75

——————— **Useful Rules and Tables,** relating to Mensuration, Engineering, Structure and Machinery. Post 8vo, cloth 2 75

——————— **Manual of Civil Engineering.** With numerous Illustrations. Post 8vo, cloth ..... 4 75

——————— **Applied Mechanics.** With numerous Illustrations. Post 8vo, cloth ..... 3 75

——————— **Manual of the Steam Engine,** and other prime movers. With numerous Illustrations. Post 8vo, cloth ..... 3 75

**Rustic Adornments for Homes of Taste.** By Shirley Hibberd, F. R. H. S. Third edition. With 9 coloured Plates and 230 Engravings. Fcap 4to, cloth elegant ..... 6 25

**Richardson's, C. J., The Englishman's House,** from a Cottage to a Mansion. A Practical Guide to all interested in Building a House. With 600 Illustrations. Crown 8vo, cloth ..... 2 25

**Reign of Law, The.** By the Duke of Argyle. Illustrated. Crown 8vo, cloth ..... 75

**Smith's, Adam, The Wealth of Nations.** Post 8vo, cloth..... 1 25
**Telescope, The.** By the Hon. Mrs. Ward. Illustrated with 22 full-page coloured Plates, from original Drawings by the Author, and numerous Woodcuts. Crown 8vo, cloth gilt, elegant ..... ..... 1 00
**Tenneman's Manual of the History of Philosophy.** Revised and continued by J. R. Morell. Post 8vo, cloth. ..... 1 00
**Tredgold's, Thomas, Elementary Principles of Carpentery,** Revised and enlarged by John Thomas Hurst. Crown 8vo, cloth... 5 50
**Walsh's, J. H., F.R.C.S.E., Domestic Medicine and Surgery** with Glossary, Illustrated with numerous wood Engravings and coloured Plates. Post 8vo..... 3 25
**Watts, Dr. Isaac, on the Improvement of the Mind.** Crown 8vo, cloth extra, gilt edges ..... 1 00
**Wonders of European Art.** By Louis Viardot. Illustrated with sixteen beautiful Photographs, and eleven wood Engravings. Post 8vo, cloth, gilt edges ..... 3 75
**Wonders of Italian Art,** By Louis Viardot. Illustrated with beautiful Photographs and Engravings. Post 8vo, cloth elegant..... 3 75
**World of Wonders, The.** A record of things wonderful in Nature, Science, and Art, with 130 Illustrations. Royal 8vo, cloth..... 2 25
——————— cloth extra, gilt edges..... 3 25

---

## FICTION.

**Ailie Gilroy.** A Scottish Story. By William Chambers, L. L. D., Fcap 8vo, cloth..... 1 00
**Aspen Court.** By Shirley Brooks. *Handy Volume Series.* Fcap 8vo, flexible cloth ..... 75
**Arabian Nights' Entertainments.** Illustrated by the Bros. Dalziel. 2 vols. 4to., cloth ..... 3 00
——————— Profusely illustrated. Imperial 8vo, cloth extra, gilt edges ..... 2 25
——————— Illustrated. Large Demy 8vo, cloth. gilt top..... 1 50
——————— A new Edition, revised, with Notes, by Rev. G. F. Townsend. M.A. Illustrated. Crown 8vo, cloth extra..... 1 50
——————— *Routledge's Standard Library.* Crown 8vo ..... 1 00
——————— half calf, extra ..... 2 00
**Aguilar, Grace, Works by** :—
WOMAN'S FRIENDSHIP. A Domestic Story. Illustrated. Crown 8vo. Cloth extra ..... 1 00
VALE OF CEDARS, THE. A story of Spain in the Fifteenth Century. Illustrated. Crown 8vo, cloth extra..... 1 00
DAYS OF BRUCE, THE. A Story of Scottish History. Illustrated. 2 vols. Crown 8vo, cloth extra, each ..... 1 00
HOME SCENES AND HOME STUDIES. A Series of Stories. Crown 8 vo, cloth extra..... 1 00
WOMEN OF ISRAEL, THE. With a Steel Engraving of the Author. 2 vols. Crown 8vo, cloth extra, each..... 1 00
HOME INFLUENCE. A Tale for Mothers and Daughters. With a Memoir of the Author. Illustrated. Crown 8vo, cloth extra. 1 00

**Aguilar, Grace, Works by**—*Continued.*

MOTHER'S RECOMPENSE, THE. A Sequel to Home Influence. Illustrated. Crown 8vo, cloth extra ..... 1 00

**Abdallah**; or, the Four-leaved Shamrock. By Edouard Laboullaye, of the French Academy. Translated by Mary L. Booth. Bayard Series. Fcap 8vo, flexible cloth, gilt edges..... 75

**Autobiography of Lutfullah**. Edited by G. G. Eastwick, C. B. Fcap 8vo, cloth ..... 75

**Blackwood's Standard Novels**. New editions. Fcap 8vo, half calf, per vol ..... 1 50

TOM CRINGLE'S LOG. By Michael Scott.
CRUISE OF THE MIDGE. By the Author of "Tom Cringle's Log."
CYRIL THORNTON. By Captain Hamilton.
ANNALS OF THE PARISH. By John Galt.
THE PROVOST, AND OTHER TALES. By John Galt.
SIR ANDREW WYLIE. By John Galt.
THE ENTAIL. By John Galt.
REGINALD DALTON. By J. G. Lockhart.
PEN OWEN. By Hook.
ADAM BLAIR. By J. G. Lockhart.
MISS MAJORIBANKS. By Mrs. Oliphant.
THE PERPETUAL CURATE. By Mrs. Oliphant.
SALEM CHAPEL. By Mrs. Oliphant.
LADY LEE'S WIDOWHOOD. By Col. E. B. Hamley.

**Blackwood's Standard Novels**. New Editions. Fcap 8vo, half calf, per vol. ..... 1 00

THE LIFE OF MANSIE WAUCH. By D. M. Moir.
PENINSULAR SCENES AND SKETCHES. By F. Hardman.
SIR FRIZZLE PUMPKIN, NIGHTS AT MESS, &c.
THE SUBALTERN
LIFE IN THE FAR WEST. By G. F. Ruxton.
VALERIUS, A ROMAN STORY. By J. G. Lockhart.
THE RECTOR, &c. By Mrs. Oliphant.

**Bronte's, Charlotte, Novels**. Fcap 8vo, green cloth extra, per vol. 75

SHIRLEY.
VILLETTE.
THE PROFESSOR AND POEMS.
JANE EYRE.

*Uniform with the above:*

THE TENANT OF WILDFELL HALL.
WUTHERING HEIGHTS.
LIFE OF CHARLOTTE BRONTE. By Mrs. Gaskell.

**Collins', Wilkie, Novels**. Fancy boards, per vol..... 60

THE WOMAN IN WHITE.
NO NAME.
THE QUEEN OF HEARTS.
BASIL.
AFTER DARK.
THE DEAD SECRET.
HIDE AND SEEK.
ANTONINA.
ARMADALE.
MAN AND WIFE.

**Carleton's Traits and Stories of the Irish Peasantry**. Complete in one volume. Illustrated. Crown 8vo, cloth extra ..... 1 75

**"Caesar Borgia," Novels by the Author of**. Fancy boards, per vol.. 60

WHITE FRIARS.
WHITE HALL.
QUEEN TUDOR.

**Cooper's, J. Fenimore's Novels**. 28 vols. Paper cover, each..... 15

——————— New Edition. Complete in 7 vols. Crown 8vo., each volume containing Four Novels. Per vol. 75

**Cooper's, J. Fenimore, Novels.**—*Continued.*

THE WATERWITCH
THE LAST OF THE MOHICANS.
THE PIONEERS.
THE RED ROVER.
THE SPY.
THE PATHFINDER.
THE BRAVO.
THE TWO ADMIRALS.
SATANSTOE.
AFLOAT AND ASHORE.
WYANDOTTE.
EVE EFFINGHAM.
HEIDENMAUER.
JACK TIER.
THE BORDERERS.
THE PILOT.
LIONEL LINCOLN.
THE DEERSLAYER.
MILES WALLINGFORD.
THE HEADSMAN.
THE PRAIRIE.
HOMEWARD BOUND.
THE SEA LIONS.
PRECAUTION.
OAK OPENINGS.
MARK'S REEF.
NED MYERS.
MERCEDES OF CASTILE.

**Dalziel's Illustrated Arabian Nights' Entertainments.** With 200 Illustrations by Millais, Tenniel, Watson, &c. 2 vols. Royal 8vo. 4 00

**Deerbrook; a Tale of Country Life.** By Harriet Martineau. Fcap. 8vo, cloth ..... 75

**Dickens', Charles, Novels,** "Charles Dickens" edition. Crown 8vo, cloth extra—

| | |
|---|---|
| PICKWICK PAPERS | 1 00 |
| NICHOLAS NICKLEBY | 1 00 |
| MARTIN CHUZZLEWIT | 1 00 |
| DAVID COPPERFIELD | 1 00 |
| LITTLE DORRIT | 1 00 |
| BLEAK HOUSE | 1 00 |
| DOMBEY AND SON | 1 00 |
| OUR MUTUAL FRIEND | 1 00 |
| AMERICAN NOTES, &c. | 75 |
| BARNABY RUDGE | 75 |
| OLIVER TWIST | 75 |
| SKETCHES BY BOZ | 75 |
| OLD CURIOSITY SHOP | 75 |
| HARD TIMES | 75 |
| THE UNCOMMERCIAL TRAVELLER | 75 |
| TALE OF TWO CITIES | 75 |
| CHRISTMAS BOOKS | 75 |
| GREAT EXPECTATIONS | 75 |

——— With the original Illustrations. Crown 8vo, half calf extra. 13 vols. Per set ..... 24 00

——— Illustrated. Complete in 6 vols., half calf extra ..... 12 00

——— Household Edition. Largely illustrated, crown 4to.

| | |
|---|---|
| OLIVER TWIST. Boards | 50 |
| Do. Cloth extra | 75 |
| MARTIN CHUZZLEWIT. Boards | 90 |
| Do. Cloth extra | 1 25 |
| DAVID COPPERFIELD. Boards | 90 |
| Do. Cloth extra | 1 25 |

**Disraeli's, Right Hon. Benjamin, Novels and Tales.** Complete edition

| | |
|---|---|
| 10 vols., paper boards, per vol | 30 |
| 10 vols., cloth " | 45 |
| 5 vols. Thick Fcap 8vo., Roxburgh style, gilt top | 4 50 |

HENRIETTA TEMPLE
SYBIL.
CONINGSBY.
IXION.
CONTARINI FLEMING.
VENETIA.

**Disraeli's, Right Hon. Benjamin, Novels and Tales**—*Continued.*

YOUNG DUKE.
TANCRED.
ALROY.
VIVIAN GREY.

**Don Quixote, Adventures of.** Cheapest complete edition. Crown 8vo. cloth..... 1 00
——— cloth extra, gilt edges ..... 1 50
——— half calf extra..... 2 00
——— full calf extra ..... 2 75
——— tree calf elegant ..... 3 00
——— Coloured Illustrations. Fcap. 8vo, cloth extra, gilt edges ..... 1 00
——— With one hundred Illustrations. By A. B. Houghton Small 4to, cloth extra ..... 2 25

**"Druid" Sporting Series.** Illustrated. Per volume..... 75

POST AND PADDOCK.
SILK AND SCARLET.
SADDLE AND SIRLOIN.
SCOTT AND SEBRIGHT.

**Dr. Jacob.** By M. Bethune Edwards. Fcap 8vo, cloth ..... 75

**Dumas', Alexander, Novels.** Paper covers, per vol..... 30
——— Complete in 15 vols, Rox..... 13 25

DR. BASILIUS.
CAPTAIN PAUL.
THE CHEVALIER DE MAISON ROUGE.
MONTE CRISTO. 2 v.
THE TWO DIANAS.
CHICOT, THE JESTER
ASCANIO.
TWENTY YEARS AFTER.
THE FORTY-FIVE GUARDSMEN.
ISABEL OF BAVARIA.
THE TWIN CAPTAINS.
MEMOIRS OF A PHYSICIAN. 2 v.
THE QUEEN'S NECKLACE.
COUNTESS DE CHARNY.
NANON.
TAKING OF THE BASTILE.
THE CONSPIRATORS.
THE THREE MUSKETEERS.
THE BLACK TULIP.
PAGE OF THE DUKE OF SAVOY.

**Eliot, George, Works by.** New editions. Illustrated. Crown 8vo, cloth.

ADAM BEDE ..... 1 00
THE MILL ON THE FLOSS ..... 1 00
SILAS MARNER..... 90
SCENES OF CLERICAL LIFE ..... 75
FELIX HOLT, THE RADICAL ..... 1 00

**Ferrier's, Miss, Novels.** Fcap 8vo. Fancy boards, per vol..... 60

MARRIAGE.
INHERITANCE.
DESTINY.

**Gordian Knot, The.** By Shirley Brooks. Fcap. 8vo., cloth..... 75

**Gaskell's, Mrs., Novels.** Fcap 8vo. Cloth, per vol..... 75

SYLVIA'S LOVERS.
WIVES AND DAUGHTERS.
NORTH AND SOUTH.
COUSIN PHILLIS and other Tales.
LIZZIE LEIGH and other Tales.
A DARK NIGHT'S WORK.

**Grant's, James, Novels and Romances.** Fcap 8vo., boards, per vol.... 60
——— Roxburgh Style, gilt top.. ..... 75

ROMANCE OF WAR.
AIDE-DE-CAMP.
SCOTTISH CAVALIER.
BOTHWELL.
JANE SETON.
PHILIP ROLLO.
THE BLACK WATCH.
MARY OF LORRAINE.
OLIVER ELLIS; or, The Fusiliers.
LUCY ARDEN; or Holly Wood Hall.
ARTHUR BLANE
LAURA EVERINGHAM; or, The Highlanders of Glenora.
CAPTAIN OF THE GUARD.
LETTY HYDE'S LOVERS.
CAVALIERS OF FORTUNE.
SECOND TO NONE.
THE CONSTABLE OF FRANCE.
PHANTOM REGIMENT.
THE KING'S OWN BORDERERS.

**Grant's, James, Novels and Romances**—*Continued.*

FRANK HILTON.
YELLOW FRIGATE.
HARRY OGILVIE.
LADY WEDDERBURN'S WISH.
ONLY AN ENSIGN.
THE WHITE COCKADE.
DICK RODNEY.
FIRST LOVE AND LAST LOVE.
THE GIRL HE MARRIED.

**Hotel du Petit St. Jean.** A Gascon Story. Fcap 8vo., boards..... 60

**Haliburton's, Judge, Works.** Crown 8vo., cloth, per vol..... 1 50

SAM SLICK'S NATURE AND HUMAN NATURE.
SAM SLICK'S WISE SAWS.
SAM SLICK'S AMERICAN HUMOUR.
SAM SLICK'S OLD JUDGE.
SAM SLICK IN ENGLAND.
SEASON TICKET.

**Transformation**; or, The Romance of Montbene. Fcap 8vo., Roxburgh Style, gilt top. .....

**Hook's, Theodore, Novels.** Fcap 8vo., boards..... 75

JACK BRAG. 60
GILBERT GURNEY.
COUSIN WILLIAM.
MAN OF MANY FRIENDS.
GERVASE SKINNER.

**James', G. P. R., Novels.** Fcap 8vo., boards ..... 60

RICHELIEU.
THE FORGERY.
THE GENTLEMAN OF THE OLD SCHOOL.
THE BLACK EAGLE.
GOWRIE.

**Kingsley's, Henry, Novels.** Fcap 8vo., boards ..... 60

STRETTON.
SILCOTE OF SILCOTES.
HILLIARDS AND THE BURTONS.
GEOFFREY HAMLYN.
RAVENSHOE.
AUSTEN ELLIOT.
LEIGHTON COURT.

**Lamplighter, The.** By Miss Cummins, author of "Mabel Vaughan." With coloured Illustrations. Fcap 8vo.....

——————— Cloth plain..... 1 00

**Lee's, Holme, Novels.** Fcap 8vo., fancy boards ..... 75

WARP AND WOOF. 60
AGAINST WIND AND TIDE.
ANNIE FARLEIGH'S FORTUNE.
KATHIE BRANDE.
SYLVIA HOLT'S DAUGHTER.
MAUDE TALBOT.

——————— **The Town**; its Memorable Characters and Events, Imagination and Fancy, Wit and Humour. Fcap 8vo., cloth ... 75

**Lever's, Charles, Novels.** Paper Covers, per vol. ..... .....50 & 75

——————— Half Roxburgh, gilt top.....90 & 1 25

——————— Demy 8vo. Cloth, Illustrated ..... ..... 1 75

——————— Crown 8vo. Illustrated by "Phiz." 18 vols. per set, 23 00

——————— Half Calf extra..... 30 00

JACK HINTON.
THE O'DONOHUE.
BARRINGTON.
SIR JASPER CAREW.
A DAY'S RIDE.
A RENT IN A CLOUD AND ST. PATRICK'S EVE.
KNIGHT OF GWYNNE.
TOM BURKE OF OURS.
ROLAND CASHEL.
CON CREGAN.
HARRY LORREQUER.
THE FORTUNES OF GLENCORE.
LUTTRELL OF ARRAN.
MAURICE TIERNAY.
ONE OF THEM.
CHARLES O'MALLEY.
THE DALTONS.
THE DODD FAMILY ABROAD.
DAVENPORT DUNN.
MARTINS OF CRO' MARTIN.

**Lover' Samuel**, RORY O'MOORE. Fcap 8vo., Roxburgh style, gilt top..... 0 75

**Lover's, Samuel,** HANDY ANDY. Fcap 8vo., Roxburgh style, gilt top. 75

**Lytton's, Lord, Novels and Romances.** Complete in 11 vols. Crown 8vo., Roxburgh style, gilt top..... 16 50

———— 22 vols., glazed cloth, gilt top..... 22 00

———— 11 vols., half calf extra ..... 27 50

PELHAM.
PAUL CLIFFORD.
EUGENE ARAM.
LAST DAYS OF POMPEII.
RIENZI.
LAST OF THE BARONS.
ERNEST MALTRAVERS.
ALICE.
NIGHT AND MORNING.
DISOWNED.
DEVEREUX.
CAXTONS.
MY NOVEL.
LUCRETIA.
HAROLD.
WHAT WILL HE DO WITH IT.
A STRANGE STORY.
PILGRIMS OF THE RHINE.
GODOLPHIN.
LEILA.
ZANONI.

**Macdonald's, George, Works.** Hurst and Blackett's Standard Library. Crown 8vo., cloth, per vol. ..... 1 50

ROBERT FALCONER.
ALEC FORBES OF HOWGLEN.
DAVID ELGINBROD.
THE VICAR'S DAUGHTER; an Autobiographical Story. Crown 8vo..... 50

**Marryatt's, Captain, Novels.** Complete in 8 vols. Fcap 8vo., neatly bound in Roxburgh style ..... 7 20

———— Half calf extra..... 10 00

———— In 16 vols., paper cover each, ..... 30

PETER SIMPLE.
KING'S OWN.
MIDSHIPMAN EASY.
RATTLIN THE REEFER.
PACHA OF MANY TALES.
NEWTON FOSTER.
JACOB FAITHFUL.
DOG FIEND.
JAPHET IN SEARCH OF A FATHER.
POACHER.
PHANTOM SHIP.
PECIVAL KEENE.
VALERIE.
FRANK MILDMAY.
MONSIEUR VIOLET.
OLLA PODRIDA.

**Ouida's Novels.** Crown 8vo., cloth, per vol ..... 1 50

IDALIA.
UNDER TWO FLAGS.
TRICOTRIN.
HELD IN BONDAGE.
CHANDOS.
CECIL CASTLEMAINE'S GAGE.
STRATHMORE.
PUCK.

**Mulock's, Miss, Novels.** Fcap. 8vo, boards,..... 60

AGATHA'S HUSBNAD.
THE OGILVIES.
DOMESTIC STORIES.

**Marryatt's, Florence, Novels.** Fcap. 8vo, boards, ..... 60

GERALD ESTCOURT.
GIRLS OF FEVERSHAM.
PETRONEL.
WOMAN AGAINST WOMAN.
LOVE'S CONFLICT.
VERONIQUE.
HER LROD AND MASTER.

**Maxwell's, W. H., Novels.** Fcap. 8vo, boards, ..... 60

CAPTAIN BLAKE.
STORIES OF THE PENINSULAR WAR.
BIVOAC.
HECTOR O'HALLORAN.
LUCK IS EVERYTHING.
STORIES OF WATERLOO.
SPORTS AND ADVENTURS IN THE HIGHLANDS.
FLOOD AND FIELD.
CAPTAIN O'SULLIVAN.
WILD SPORTS OF THE WEST.

**Out of Town.** By F. C. Burnard. Fcap 8vo., cloth ..... 75

**Reade's, Charles, Novels.** Fcap. 8vo, boards, ..... 60

NEVER TOO LATE TO MEND, 75c. CHRISTIE JOHNSTONE.
HARD CASH, 75c. PEG WOFFINGTON.

**Routledge's Octavo Novels.** Each volume illustrated by the original Steel Plates and Woodcuts of Cruickshank, "Phiz," and other Artists. Handsomely bound in cloth extra. Demy 8vo. Per vol., 1 75

CHARLES O'MALLEY. By Charles Lever.
HARRY LORREQUER "
TOM BURKE OF OURS. "
JACK HINTON. "
CON CREGAN. "
ONE OF THEM. "
THE O'DONOHUE. "
LANCASHIRE WITCHES. By W. H. Ainsworth.
TOWER OF LONDON. "
WINDSOR CASTLE. "
MISER'S DAUGHTER. "
OLD ST. PAUL'S. "
LEWIS ARUNDEL. By F. Smedley.
HARRY COVERDALE. "
FRANK FAIRLEGH. "
PHINEAS FINN. By A. Trollope.
RALPH THE HEIR. "
HANDY ANDY. By S. Lover.
COUNT OF MONTE CRISTO. By A. Dumas.

**Scott's, Sir Walter, Novels.** In 4 vols. demy 8vo., cloth, marbled edges, new style ..... 6 00

——— In 4 vols. Half-calf extra, ..... 9 00

——— In 12 vols., complete, half-calf extra ..... 15 00

WAVERLEY.
GUY MANNERING.
ANTIQUARY.
ROB ROY.
OLD MORTALITY.
LEGEND OF MONTROSE.
BLACK DWARF.
HEART OF MID-LOTHIAN.
IVANHOE.
MONASTERY.
ABBOT.
KENILWORTH.
PIRATE.
FORTUNES OF NIGEL.
PEVERIL OF THE PEAK.
QUENTIN DURWARD.
ST. RONAN'S WELL.
REDGAUNTLET.
BETROTHED.
TALISMAN.
TWO DROVERS, &c.
WOODSTOCK.
FAIR MAID OF PERTH.
ANNE OF GRIERSTEIN.
COUNT ROBERT OF PARIS.
SURGEON'S DAUGHTER.
CASTLE DANGEROUS.

**Smith's, Albert, Novels.** Fcap 8vo., boards, ..... 60

THE ADVENTURES OF MR. LEDBURY.
THE SCATTERGOOD FAMILY.
CHRISTOPHER TADPOLE.
THE POTTLETON LEGACY.

**Tallants of Barton, The.** By Joseph Hatton. Fcap. 8vo., cloth ... 75

**Thackeray's, W. M., English Humorists of the Eighteenth Century.** Fcap. 8vo., Roxburgh style, gilt top, ..... 75

——— **Works.** Popular Edition. In 12 vols. Post 8vo., cloth, Per vol., ..... 1 50

——— Half-calf extra. Per vol., ..... 2 50

VANITY FAIR.
PENDENNIS.
THE NEWCOMES.
THE PARIS SKETCH BOOK.
THE GREAT HOGGARTY DIAMOND, &c.

**Thackeray's, W. M., Works**—*Continued.*
ADVENTURES OF PHILIP.
THE VIRGINIANS.
HENRY ESMOND.
CATHERINE, &c.
CHRISTMAS BOOKS OF MR. M. A. TITMARSH.
THE BOOK OF SNOBS, &c.
ROUNDABOUT PAPERS, &c.

**Trollope's, Anthony, Novels.** Fcap 8vo., boards, ..... 60
MARY GRESLEY.
MACDERMOTS OF BALLYCLORAN, THE.
THE WARDEN.
THE KELLYS & THE O'KELLYS.
ORLEY FARM. Double vol., 75c.
HE KNEW HE WAS RIGHT, 75c.
PHINEAS FINN, 90c.
BARCHESTER TOWERS.
CASTLE RICHMOND.
DOCTOR THORNE.
RALPH THE HEIR, 75c.
MISS MACKENZIE.
BELTON ESTATE, THE.
RACHEL RAY.
BERTRAMS, THE.

**Uncle Tom's Cabin.** By Harriet Beecher Stowe. Illustrated. Crown 8vo., cloth, ..... 75

**Wetherell's, Miss, Novels and Tales.** With coloured illustrations. Crown 8vo., cloth, ..... 1 00
THE GOLDEN LADDER.
THE OLD HELMET.
QUEECHY.
THE WIDE WIDE WORLD.
MELBOURNE HOUSE.
NETTIE'S MISSION.
DAISY.
DAISY IN THE FIELD.
ELLEN MONTGOMERY'S BOOK-SHELF.
WHAT SHE COULD; AND OPPORTUNITIES, A SEQUEL.
THREE LITTLE SPADES: A CHILD'S BOOK OF GARDENING.

*Uniform with the above,*
THE DRAYTON FAMILY. By Alice Gray.
GLEN LUNA. By Anna Warner.
LAMPLIGHTER.
TWO SCHOOL GIRLS.
STORIES OF VINEGAR HILL.

**Whyte-Melville's, G. J., Novels.** Fcap 8vo., boards..... 60
THE WHITE ROSE.
CERSE.
THE BROOKS OF BRIDLEMERE.
CONTRABAND.
SONGS AND VERSES.
BONES AND I.
M. OR N.
MARKET HARBOROUGH.
SARCHEDON.

**Wilson's, John Mackay, Tales of the Borders.** New edition. 12 vols, 12mo, half calf extra, ..... 15 00
——— Half roan, neat, ..... 9 00

**Worboise's, Miss M. E., Works.** Illustrated. Fcap. 8vo., cloth,..... 75
GRACE HAMILTO'NS SCHOOL DAYS.
THE WIFE'S TRIALS.
SIR JULIAN'S WIFE.
CAMPION COURT. A Tale of the Days of the Ejectment, 200 years ago.
LILLINGSTONES OF LILLINGSTONE.
LETTIE LONSDALE.
EVELYN'S STORY; or, Labour and Wait.

## HISTORY.

**Alison's, Sir Archibald, Bart., D.C.L., History of Europe,** (from the French Revolution of 1789 to the Accession of Louis Napoleon) 21 vols. in 10. Crown 8vo., half calf extra ..... 40 00

**Abbeys, Castles, and Ancient Halls of England and Wales;** their Legendary Lore and Popular History. By John Timbs. In two series. Crown 8vo., cloth, each ..... 1 00

**Allen's Battles of the British Navy.** New edition, with numerous fine portraits engraved on steel. 2 vols. Post 8vo., cloth ..... 3 00

**Adams,' W. H. Davenport, Memorable Battles in English History.** Post 8vo. Cloth extra, gilt edges ..... 1 75

**Bancroft's, Geo., History of the United States.** 7 vols. Fcap 8vo., cloth ..... 4 20

———Roxburgh style, gilt top ..... 5 00

———half calf extra ..... 8 75

**Burn's, Rev. Islay, D.D., History of the Church of Christ,** from A. D. 1 to A. D. 413. Crown 8vo., cloth ..... 1 00

**Lary's, Viscount, Exodus of the Western Nations** 2 vols, Demy 8vo., cloth ..... 3 00

**Cassell's History of the Late Franco-Prussian War.** Largely illustrated. Vols. 1 and 2. 4to., cloth extra, each ..... 2 75

**Chambers', Robert, Traditions of Edinburgh.** New edition. Illustrated. Crown 8vo., cloth ..... 1 50

———History of the Rebellion of 1745-6. New edition, enlarged. Crown 8vo., cloth ..... 2 25

**Collier's, W. F., History of England.** Illustrated. Post 8vo., cloth 2 25

**D'Aubigne's History of the Reformation.** Cheap edition. Complete in 1 vol. Royal 8vo., cloth ..... 2 25

**Dodd's Fifty Years' Struggle of the Scottish Covenanters,** from 1638 to 1688. Illustrated. Crown 8vo., cloth ..... 1 00

**Ewald's, A. C., Reference Book of English History.** Fcap 8vo., cloth ..... 1 00

———**Our Constitution, our Laws** and System of Government. Crown 8vo., cloth ..... 1 35

———**How We are Governed;** the Crown, the Senate and the Bench. By Fonblanque and Holdsworth. Revised by A. C. Ewald. Crown 8vo., cloth ..... 75

**Froude's, J. A., History of England,** from the Fall of Wolsey to the Spanish Armada. New and cheaper edition Complete in 12 vols. Post 8vo., cloth, per set ..... 12 00

———Cloth extra, gilt top, per set ..... 15 00

———Half calf extra, per set ..... 27 00

———12 vols. in 6, half calf extra, per set ..... 20 00

**Gibbon's Decline and Fall of the Roman Empire.** 3 vols. Crown 8vo., cloth ..... 3 00

**Gibbon's Life, Letters, and History of the Crusades.** With a copious index. By W. H. Day. Crown 8vo., cloth ..... 1 00

**Great Commanders of the British Army.** By G. P. R. James. Coloured plates. Crown 8vo., cloth extra ..... 1 50

**Great Battles of the British Army.** With coloured plates. Including the Abyssinian War. Post 8vo., cloth extra ..... 1 50

**Great Sieges of History.** With coloured plates. Post 8vo., cloth extra ..... 1 50

**Hallam's, Henry, Europe During the Middle Ages.** 2 vols. Crown 8vo., cloth, ..... 1 50

——————— **Constitutional History of England,** from Henry VII. to George II. Text, Notes, and Index in full. 2 vols. Crown 8vo., cloth, toned paper, ..... 1 50

**Historical and Literary Celebrities;** or, Biographical Sketches selected from Chambers' Papers for the People. Crown 8vo., cloth, gilt edges, ..... 1 00

**Historical Finger Post, The.** A handy book of phrases, epitaphs, cognomens, allusions, &c. Fcap. 8vo., cloth, ..... 75

**History of England, The,** from the Accession of James I. to the Disgrace of Chief Justice Coke. By Samuel Rawson Gardner. In 2 volumes. Demy 8vo., cloth, ..... 3 00

**History of Scotland.** By the Rev. James Mackenzie. Illustrated. Post 8vo., cloth, ..... 2 25

**Hume's, David, History of England.** New edition, with a short account of his Life, written by himself. Crown 8vo., cloth, 3 vols... 4 50

——————— 3 vols. half calf extra, ..... 7 50

**Jesse's Memoirs of the Pretenders and their Adherents.** With 6 Portraits. Crown 8vo., cloth, ..... 1 50

**Kirke's, Henry, The First English Conquest of Canada.** With some account of the Earliest Settlements in Nova Scotia and Newfoundland. Post 8vo., cloth, ..... 1 50

**Knight's, Charles, History of England.** Illustrated with 1600 plates and wood-cuts. In 8 vols. Demy 8vo., cloth, ..... 20 00

**Lamartine's History of the Girondists.** Portraits. 3 vols. Crown 8vo., cloth, ..... 3 00

——————— **Restoration of the Monarchy.** With Index and Portraits. 4 vols., crown 8vo., cloth, ..... 4 00

——————— **French Revolution of 1848.** With a fine Frontispiece. Crown 8vo., cloth, ..... 1 00

**Life and Times of Leopold I., King of the Belgians.** From unpublished documents by Theodore Juste. Authorized translation by Robert Black, M.A. Demy 8vo., cloth, ..... 1 50

**Macaulay's, T. B., History of England.** Complete in 2 vols. Crown 8vo., cloth, ..... 3 50

**Mackenzie's, Robert, History of the United States of America.** Crown 8vo., cloth, ..... 1 00

**McMullen's, John, History of Canada.** From its first Discovery to the present Time. Demy 8vo., cloth, ..... 2 00

**Maxwell's, W. H., History of the Irish Rebellion in 1798.** With Memoirs of the Union and Emmett's Insurrection in 1803. With numerous illustrations drawn and engraved by George Cruickshank. Post 8vo., cloth, ..... 2 25

**Maxwell's Victories of Wellington and the British Armies.** With illustrations on steel. Post 8vo., cloth, ..... 1 50

——————— Half calf extra, ..... 2 50

**Memorable Wars of Scotland.** By P. F. Tytler. Fcap. 8vo., cloth extra, ..... 1 75

**Memorable Battles in English History:** Where Fought, Why Fought, and their Results. By W. H. Davenport Adams. Post 8vo., cloth extra, gilt edges, ..... 1 75

**Mitchell's John, History of Ireland.** 2 vols. in 1. Post 8vo., cloth 1 50

**Mosheim's Institutions of Ecclesiastical History, Ancient and** Modern. Revised and Annotated by J. S. Reid. Demy 8vo., cloth, ..... 2 50

**Motley's. J. Lothrop, Rise of the Dutch Republic.** 3 vols. in one. Post 8vo., cloth, gilt edges, ..... 1 50
——— Half calf extra, ..... 2 75
——— Full calf antique, ..... 3 50
——— Tree calf extra, ..... 4 00

**Neander's History of Christian Dogmas.** Translated by J. P. Ryland, M.A. 2 vols. Crown 8vo., cloth, ..... 2 00

**Prescott's, W. H., Historical Works.** 6 vols. Cloth extra, per vol., 1 50
——— Complete in 5 vols. Tree calf extra, per vol., ..... 3 50

**Ranke's History of the Popes.** Translated by E. Foster. 3 vols., Crown 8vo., cloth, ..... 3 00

**Robertson's Charles the Fifth.** Edited with additions by Wm. H. Prescott. 2 vols. Demy 8vo., cloth, ..... 6 25

**Romance of History.** In 5 vols. Post 8vo., cloth extra, ..... 1 50
ENGLAND. By Henry Neele. With 23 illustrations by T. Landseer.
FRANCE. By Leitch Ritchie. With 21 illustrations by T. Landseer.
SPAIN. By Don T. de Trueba. With 21 illustrations by Meadows.
ITALY. By C. M'Farlane. With 21 illustrations by Landseer.
INDIA. By the Rev. Hobart Counter, B.D. With illustrations.

**Reference Book of English History.** By A. C. Ewald. Crown 8vo., cloth, ..... 1 35

**Roscoe's Life and Pontificate of Leo. X.** With copyright notes, &c., and an index. Three fine portraits. 2 vols. Post 8vo., cloth, ..... 2 00
——— Half calf extra, ..... 4 50
**Life of Lorenzo de Medici,** called the Magnificent. Including the copyright notes and illustrations, and a new memoir by his son. Portrait. Post 8vo., cloth, ..... 1 00
——— Half calf extra, ..... 2 25

**Scott's, Sir Walter, Tales of a Grandfather.** Demy 8vo., cloth,..... 90

**Strickland's, Miss Agnes, Lives of the Queens of England,** from the Norman Conquest. Revised edition. Portraits. 6 vols., post 8vo., cloth extra gilt,..... 10 50
——— Half calf extra, ..... 15 00
——— Tree calf elegant, ..... 21 00

**Tytler's, Patrick Fraser, History of Scotland.** Complete edition. Post 8vo., 4 vols. in 2. Half calf extra, ..... 6 00
——— 4 vols. Full calf extra, ..... 12 00

---

## LITERATURE AND BELLES-LETTRES.

**Agnus', Joseph, D.D., Bible Handbook.** Crown 8vo., cloth ..... 1 50
———**Handbook of English Literature.** Crown 8vo., cloth. ..... 1 50

**Addison's Works.** With the Notes of Bishop Hurd, much additionaal matter, and upwards of 100 unpublished letters. Portrait, and 8 engravings on steel. 6 vols. Crown 8vo., cloth. Per vol..... 1 00

**Bayard Series of Pleasure Books of Literature.** Fcap 8vo., flexible cloth extra, gilt edges, with headbands and registers, per vol..... 75
REFLECTIONS; or, Moral Sentences and Maxims of the Duke de la Rochefoucauld. Complete edition, with Life of the Author.
STORY OF MY UNCLE TOBY. By Laurence Sterne.
THE STORY OF THE CHEVALIER BAYARD. By M. De Berville.
DE JOINVILLE'S ST. LOUIS, KING OF FRANCE.

**Bayard Series of Pleasure Books of Literature**—*Continued.*

THE ESSAYS OF ABRAHAM COWLEY, including all his Prose Works.

ABDALLAH; OR, THE FOUR LEAVES. By Edouard Laboullaye.

TABLE-TALK AND OPINIONS OF NAPOLEON BUONAPARTE.

VATHEK; AN ORIENTAL ROMANCE. By William Beckford.

THE KING AND THE COMMONS: A Selection of Cavalier and Puritan Songs. Edited by Professor Morley.

WORDS OF WELLINGTON: Maxims and Opinions of the Great Duke.

DR. JOHNSON'S RASSELAS, PRINCE OF ABYSSINIA. With Notes.

HAZLITT'S ROUND TABLE. With Biographical Introduction.

THE RELIGIO MEDICI, HYDRIOTAPHIA AND THE LETTER TO A FRIEND. By Sir Thomas Browne, Knt.

BALLAD POETRY OF THE AFFECTIONS. By Robert Buchanan.

COLERIDGE'S CHRISTABEL, and other Imaginative Poems. With Preface by Algernon C. Swinburne.

LORD CHESTERFIELD'S LETTERS, SENTENCES, AND MAXIMS. With Introduction by the Editor, and Essay on Chesterfield by M. de St. Beuve, of the French Academy.

ESSAYS IN MOSAIC. By Thomas Ballantyne.

**Bell's, Alexander Melville, Standard Elocutionist.** Principles and Exercises, with Extracts arranged for Reading and Recitation. Crown 8vo., half bound ..... 1 00

**Beckman's History of Inventions, Discoveries, and Origins.** Revised and enlarged, with portraits. In 2 vols., crown 8vo., cloth . 2 00

**Bewick's Select Fables of Æsop and others.** With the original wood engravings, by Thomas Bewick. Crown 8vo., cloth extra, gilt . . 2 25

**Book of Characters, A.** From Writings of Overbury, Earle and Butler. Illustrated. Crown 8vo., cloth extra, gilt edges ... . 1 00

**Boswell's Life of Dr. Samuel Johnson.** Routledge's Standard Library. Crown 8vo., cloth, ... ..... 1 0

——————Half calf ..... 1 75

——————Full calf, extra ..... 2 75

**Book of Authors, The.** A collection of Criticisms, Ana, *Mots*, &c., referring to English Men of Letters. By W. Clarke Russel. Crown 8vo., cloth, (Chandos Library) ..... 1 00

**Browne's, Sir Thomas, Works.** Edited by Simon Wilkin. In 3 vols. Crown 8vo., cloth, per vol ..... 1 50

Vol. 1. The Vulgar Errors.
" 2. Religio Medici, and Garden of Cyrus.
" 3. Urn Burial, Tracts and Correspondence.

**Brougham's, Lord, Works.** Complete in 11 vols. Fcap 8vo., cloth, per vol..... ..... 1 25

Vol. 1. Lives of Philosophers of the time of George II.
" 2. Men of Letters of the time of George III.
" 3 and 4. Statesmen of the time of George III and IV.

*The remaining volumes will be issued with intervals of one month between each.*

**Burritt's, Elihu, Walk from London to John O'Groat's,** and from London to Land's End and back, with Notes by the Way. With illustrations. 2 vols post 8vo., each ..... 1 75

——————**The Mission of Great Sufferings.** Crown 8vo., cloth... 90

**Burke's, Right Hon. Edmund, Works.** Crown 8vo., cloth, per vol. 1 00

Vol. 1. VINDICATION OF NATURAL SOCIETY, on the Sublime and Beautiful, &c.

**Burke's Works**—*Continued.*

Vol. 2. FRENCH REVOLUTION, &c.
" 3. APPEAL FROM THE NEW TO THE OLD WHIGS, &c.
" 4. ON THE AFFAIRS OF INDIA, &c.
" 5. CONCLUSION OF CHARGE AGAINST HASTINGS, &c.
" 6. MISCELLANEOUS SPEECHES, &c., and General Index.

**Carlyle, Thomas, Works by.** People's edition. Fcap 8vo., cloth, per vol. ..... 60

SARTOR RESARTUS. With portrait of Mr. Carlyle.
FRENCH REVOLUTION. 3 vols.
LIFE OF JOHN STERLING.
OLIVER CROMWELL'S LETTERS AND SPEECHES. 5 vols.
ON HEROES AND HERO WORSHIP.
PAST AND PRESENT.
ESSAYS AND MISCELLANIES. 7 vols.
LATTER DAY PAMPHLETS.

**Carpenter's Penny Readings in Prose and Verse.** Vols. 1 to 10. Fcap 8vo., boards, per vol. ..... 30

——— **Popular Readings.** 5 vols. Crown 8vo., cloth extra, bevelled boards, per vol. ..... 1 25

**Chambers', Robert, Essays Familiar and Humorous.** 2 vols., crown 8vo., cloth, gilt edges ..... 1 50

——— **Popular Rhymes of Scotland.** Illustrated. Post 8vo., cloth ..... 1 50

——— **William, Sketches Light and Descriptive.** Crown 8vo., cloth, gilt edges ..... 75

**Channing, W. E., Complete Works of.** 1 vol. Crown 8vo., cloth .. 1 00

**Chesterfield's, Lord, Letters, Sentences, and Maxims.** With introduction by the Editor, and Essay on Chesterfield by M. de St. Beuve, of the French Academy. Fcap 8vo., flexible cloth, gilt edges 75

**Christian Classics;** or, Readings from the best Divines. By James Hamilton, D.D. 4 vols. Crown 8vo., cloth extra ..... 4 00

**Coleridge's, S. T., The Friend.** A series of Essays on Politics, Morals and Religion. Post 8vo, cloth ..... 1 00

——— **Biographia Literaria.** Post 8vo., cloth ..... 1 00

**Craik's English Literature and Language.** Post 8vo., cloth ..... 2 25

**Culture of Pleasure, The;** or, The Enjoyment of Life in its Social and Religious Aspects. By the Author of "The Mirage of Life," &c. Post 8vo., cloth extra ..... 1 75

**Daily Prayers and Daily Readings for Christian Homes.** By the Rev. W. K. Tweedie, D.D., author of "Seedtime and Harvest." Demy 8vo., cloth extra ..... 1 00

**D'Israeli's Curiosities of Literature.** Post 8vo., cloth ..... 1 00

——— Cloth, gilt edges ..... 1 50

——— Half-calf extra ..... 1 75

——— Full-calf elegant ..... 2 75

——— Tree-calf extra ..... 3 00

**Essay on Beauty.** By Francis, Lord Jeffrey; and Essays on Taste, by Archibald Alison, LL.D. New edition. Crown 8vo., cloth... 75

**Essays by Dora Greenwell.** Crown 8vo., cloth ..... 1 00

**Essays in Mosaic.** By Thomas Ballantyne. Fcap 8vo, flexible cloth, gilt edges ..... 75

**Essays by Abraham Cowley.** Comprising all his Prose Works. Fcap 8vo., flexible cloth, gilt edges ..... 75

**Evelyn's, John, F.R.S., Diary and Letters.** Complete in one volume. Crown 8vo. cloth ..... 1 00

**Foster's, John, Essays on Decision of Character,** &c. Post 8vo., cloth 1 00
——— **Essays on the Evils of Popular Ignorance.** Post 8vo., cloth ..... 1 00
——— **Critical Essays.** Edited by J. E. Ryland. 2 vols., crown 8vo., cloth ..... 2 00
——— **Lectures at Broadmead Chapel.** Edited by J. E. Ryland. 2 vols., crown 8vo., cloth ..... 2 00
**Gay's Fables.** Illustrated by Harvey. Fcap 8vo., cloth..... 75
——— With Memoir, Introduction, and Annotations, by O. F. Owen, F.L.R. Illustrated by Harvey. Post 8vo., cloth extra ... 1 50
**Gems of Literature,** Elegant, Rare and Suggestive. Illustrated with upwards of 100 original engravings. Small 4to, cloth extra, gilt edges..... 2 00
**Gil Blas, Adventures of.** Cheapest complete edition. Crown 8vo., cloth..... 1 00
——— Cloth extra, gilt edges..... 1 50
——— Half-calf extra ..... 2 00
**Goethe's Works.** 5 vols. Post 8vo, cloth extra, gilt top..... 6 75
——— Half-calt extra ..... 11 25
——— Tree-calf extra..... 15 00

Vols. 1 and 2. AUTOBIOGRAPHY AND TRAVELS.
" 3. FAUST, IPHIGENIA, GOTZ VON BERLICHINGEN, &c.
" 4. NOVELS AND TALES.
" 5. WILHELM MEISTER'S APPRENTICESHIP.

**Goldsmith's Vicar of Wakefield.** With oil coloured illustrations by Kronheim. Small 4to., cloth extra, gilt edges..... 1 00
——— 18mo., cloth extra, gilt edges..... 45
——— **Miscellaneous Works.** Illustrated. Crown 8vo., cloth... 1 00
——— Half-calf extra ..... 2 00
——— Demy 8vo., cloth..... 2 25
**Guizot's History of Civilization.** Translated by William Hazlett. Portrait. 2 vols., crown 8vo., cloth ..... 2 00
**Half Hours with the Best Authors.** Re-edited with additions. By Charles Knight. In 4 vols. Post 8vo, cloth elegant, gilt edges, per vol..... 1 50
——— 2 vols., demy 8vo., cloth gilt top, per vol. ..... 1 50
**Hamilton's, Rev. James, D.D., Our English Classics.** Readings from the best Divines, with Notes Biographical and Critical. 4 vols., crown 8vo., cloth ..... 4 00
**Hudibras.** By Samuel Butler. With notes and preface by Zachary Grey, LL.D. Crown 8vo., cloth ..... 75
——— Fcap 8vo., cloth limp ..... 60
**Irving's, Washington, Works.** Complete in 10 vols. Post 8vo., cloth 10 00
——— Half-calf extra ..... 22 50
——— Tree-calf extra ..... 30 00

Vol. 1. SALMAGUNDY AND KNICKERBOCKER. Portrait of the Author.
" 2. SKETCH-BOOK AND LIFE OF GOLDSMITH.
" 3. BRACEBRIDGE HALL AND ABBOTSFORD, AND NEWSTEAD.
" 4. TALES OF A TRAVELLER AND THE ALHAMBRA.
" 5. CONQUEST OF GRANADA AND CONQUEST OF SPAIN.
" 6 and 7. LIFE OF COLUMBUS AND COMPANIONS OF COLUMBUS, with a new index. Fine portrait.
" 8. ASTORIA AND TOUR IN THE PRAIRIES.
" 9. MAHOMET AND HIS SUCCESSORS.
" 10. CONQUEST OF FLORIDA AND ADVENTURES OF CAPTAIN BONNEVILLE.

**Jamieson's, Mrs., Memoirs of Memorable Female Sovereigns.** Illustrated. Crown 8vo., cloth extra, gilt edges..... 1 50
——— **Characteristics of Women,** Moral, Political and Historical. Illustrated. Crown 8vo., cloth extra, gilt edges..... 1 50
**Josephus' Complete Works.** Illustrated. Demy 8vo., cloth, bevelled boards ..... 1 25
——— Illustrated. Demy 8vo., cloth, gilt top ..... 1 50
**Knight's, Charles, Half-Hours of English History.** Demy 8vo., bevelled boards ..... 1 50
——— **Half-Hours with the Best Authors.** 2 vols., demy 8vo., bevelled boards, gilt top ..... 3 00
——— Illustrated. 4 vols., post 8vo., cloth extra..... 6 00
**Lamb's, Charles, Tales from Shakespeare.** Illustrated. Fcap 8vo., cloth..... 1 00
——— **Elia and Eliana.** Complete edition. Post 8vo., cloth ..... 1 00
**Locke's Essay on the Human Understanding.** Crown 8vo., cloth... 1 50
**Macaulay's, T. B., Critical and Historical Essays.** Complete in 1 vol. Crown 8vo., cloth ..... 1 75
——— **Miscellaneous Writings and Speeches.** Complete in 1 vol. Crown 8vo., cloth ..... 1 75
——— **Complete Works.** 4 vols., crown 8vo., half-calf extra..... 12 00
——————————————————Tree-calf extra..... 15 00
**Mackay's, Charles, Memoirs of Extraordinary Popular Delusions.** Crown 8vo., cloth ..... 1 00
——— **1001 Gems of Prose.** Crown 8vo., cloth ..... 1 00
——— Half-calf extra ..... 2 00
**Martineau's, Harriet, Biographical Sketches.** Crown 8vo., cloth... 1 75
——— **Deerbrook.** A Tale of Country Life. Fcap 8vo., Roxburgh style, gilt top ..... 75
——— **Household Education.** Fcap 8vo., Roxburgh style, gilt top ..... 75
**Men of the Time.** A biographical dictionary of eminent living characters. New edition revised up to 1872. Demy 8vo., half bound 4 50
**Miller's, Hugh, Works.** Popular edition. Crown 8vo., cloth extra, per vol..... 1 50
——— Roxburgh style, gilt top ..... 1 75
——— half-calf neat ..... 2 50

My Schools and Schoolmasters.
The Testimony of the Rocks.
The Cruise of the Betsy.
Sketch Book of Popular Geology.
First Impressions of England and its People.
Scenes and Legends of the North of Scotland.
The Old Red Sandstone.
The Headship of Christ.
Footprints of the Creator.
Tales and Sketches.
Essays.
Edinburgh and its Neighbourhood.
Leading Articles on Various Subjects.

**Mill's, John Stuart, Works.** Popular editions :
Utilitarianism. Post 8vo., cloth ..... 1 75
On Representative Government. Crown 8vo., cloth ..... 60
On Liberty. Crown 8vo., cloth ..... 45
**Mitford's, Miss, Tales and Stories.** Colored illustrations. Crown 8vo., cloth ..... 1 00

**Mitford's, Miss, Our Village.** Sketches of Rural Character and Scenery. New and improved edition, complete. Woodcuts and engravings on steel. 2 vols., post 8vo., cloth..... 2 00
——— Half-calf extra ..... 4 50
**Montaigne's Essays.** Edited by the Author of "The Gentle Life." With vignette portrait. Crown 8vo ..... 1 75
**Ourselves.** Essays on Women. By E. Lynn Lynton. Fcap 8vo., cloth..... 1 50
**Pepys' Diary and Correspondence.** With frontispiece, index, and preface by John Timbs. 1 vol., crown 8vo., cloth..... 1 00
——— With portraits and numerous notes. 4 vols., crown 8vo., half-calf extra..... 10 00
**Percy Anecdotes, The.** By Reuben and Sholto Percy. 2 vols., crown 8vo., cloth ..... 2 00
**Popular Readings in Prose and Verse.** Edited by J. E. Carpenter. 5 vols., crown 8vo., cloth extra, new style, per vol..... 1 25
——— In 10 vols., paper boards, each ..... 30
**Quincy's, Thomas De, Works.** Complete in 16 vols. Crown 8vo., Roxburgh style, gilt top, very neat, per set ..... 28 00

Vols. 1. ENGLISH OPIUM-EATER.
2. RECOLLECTIONS OF THE LAKES.
8. LAST DAYS OF KANT, &C.
4. ENGLISH MAIL-COACH, &C.
5. DR. SAMUEL PARR, &C.
6. RICHARD BENTLEY, &C.
7. PROTESTANTISM, &C.
8. LEADERS IN LITERATURE.
9. CÆSAR, AND OTHER PAPERS.
10. STYLE AND RHETORIC, &C.
11. COLERIDGE AND OPIUM-EATING.
12. SPECULATIONS, LITERARY, &C.
13. ART OF CONVERSATION, &C.
14. AUTOBIOGRAPHIC SKETCHES.
15. BIOGRAPHIES AND INDEX.
16. SUSPIRA DE PROFUNDIS. (New vol.)

**Quotations, a New Dictionary of.** Selected from the Greek, Latin and Modern Languages. Translated into English. Tenth edition. 628 pp. Crown 8vo., half leather ..... 1 50
**Rasselas, Prince of Abyssinia.** By Samuel Johnson, LL.D. With an introduction by the Rev. William West, B.A., Incumbent of S. Columba's, Nairn. Fcap 8vo., cloth flexible, gilt edges ..... 75
**Rochefoucauld's, Duke de la, Reflections.** Complete edition. With life of the Author. Bayard Series. Fcap 8vo., flexible cloth, gilt edges..... 75
**Routledge's Standard Library.** Crown 8vo., cloth..... 1 00
——— Vellum cloth extra, gilt edges ..... 1 50
——— Half-calf extra ..... 2 00
——— Calf, gilt edges..... 2 75
——— Tree-calf extra ..... 3 00

THE ARABIAN NIGHTS' ENTERTAINMENTS.
ADVENTURES OF DON QUIXOTE.
ADVENTURES OF GIL BLAS.
CURIOSITIES OF LITERATURE. By Isaac D'Israeli.
1001 GEMS OF BRITISH POETRY. By Charles Mackay.
THE BLACKFRIARS SHAKESPEARE. Edited by Charles Knight.
BOSWELL'S LIFE OF DR. JOHNSON.

**Routledge's Standard Library**—*Continued.*

THE WORKS OF OLIVER GOLDSMITH.
THE FAMILY DOCTOR.
STERNE'S WORKS.
TEN THOUSAND WONDERFUL THINGS.
MEMOIRS OF EXTRAORDINARY POPULAR DELUSIONS. By Charles Mackay.
FAMILIAR QUOTATIONS. By John Bartlett.
THE SPECTATOR.
HOMER'S ILIAD AND ODYSSEY. Translated by Pope.
GEMS OF PROSE By Charles Mackay, LL.D.

**Saint Louis, King of France.** The curious and characteristic life of this monarch, by De Joinville, translated by James Hutton, translator of Louis Blanc's "Letters on England," &c. Fcap 8vo., cloth flexible, gilt edges ..... 75

**Schiller's Works.** With portraits. 4 vols., post 8vo., cloth extra, gilt top..... 5 40
——— Half-calf extra ..... 9 00
——— Tree-calf elegant ..... 12 00

Vol. 1. Thirty Years War, and Revolt of the Netherlands.
" 2. Continuation of the Revolt of the Netherlands; Wallenstein's Camp, &c.
" 3. Don Carlos, Mary Stuart, &c.
" 4. The Robbers, Fiesco, &c., &c.

**Schlegel's Philosophy of History.** Translated by J. B. Robertson. Portrait. Crown 8vo., cloth ..... 1 00
——— **Dramatic Literature.** Translated. Crown 8vo., cloth..... 1 00
——— **Modern History.** Crown 8vo., cloth ..... 1 00
——— **Æsthetic and Miscellaneous Works.** Crown 8vo., cloth ... 1 00

**Shenstone's Essays on Men and Manners.** Fcap 8vo., cloth..... 75

**Sismondi's History of the Literature of the South of Europe.** Translated by Roscoe. A new edition, complete, with memoir of the author and index. Portraits. 2 vols., 8vo., cloth ..... 2 00
——— Half-calf extra ..... 4 50

**Smith's, Rev. Sydney, Works.** New edition. Crown 8vo., cloth ... 1 75

**Southey's, Robert, Book of the Church.** Crown 8vo., cloth ..... 1 00

**Society and Solitude.** Twelve Chapters by Ralph Emerson. Fcap 8vo., fancy cover..... 45

**Southgate's, Henry, What Men have Said about Women.** Printed with elzevir type on toned paper. With illustrations by J. D. Watson. Post 8vo., cloth extra..... 1 50

**Spectat r, The.** New edition, with introduction and notes by Prof. Morley. Crown 8vo., cloth antique ..... 1 00
——— Half-calf extra ..... 2 00
——— Full calf elegant..... 2 75

**Sterne's, Lawrence, Story of my Uncle Toby.** Bayard series. Fcap 8vo., flexible cloth, gilt edges ..... 75
——— **Complete Works.** Crown 8vo., cloth ..... 1 00

**Tenneman's Manual of the History of Philosophy.** Continued by J. R. Morell. Crown 8vo., cloth ..... 1 00

**Three Tours of Dr. Syntax.** The text complete, with four illustrations. Crown 3vo., cloth..... 75

**Timb's, John, Works.** New editions, with illustrations. Cloth.
HISTORY OF POPULAR ERRORS. Fcap 8vo..... 1 25
CURIOSITIES OF SCIENCE. Fcap 8vo..... 1 25
GENERAL INFORMATION. Fcap 8vo..... 1 25

**Timb's, John, Works**—*Continued.*

SCHOOL DAYS OF EMINENT MEN. Fcap 8vo. ..... 1 00
STORIES OF INVENTORS AND DISCOVERERS. Fcap 8vo. ..... 1 00
FACTS FOR EVERYBODY. Crown 8vo. ..... 1 00
HISTORY OF WONDERFUL INVENTIONS, Crown 8vo. ..... 1 50
NOOKS AND CORNERS OF ENGLISH LIFE, PAST AND PRESENT. Illustrated. Post 8vo., cloth extra ..... 1 75
ECCENTRICITIES OF THE ANIMAL CREATION ..... 1 25
STRANGE STORIES OF THE ANIMAL WORLD. With numerous illustrations. Crown 8vo. ..... 1 50
A CENTURY OF ANECDOTE. From 1760 to 1860. With portraits 1 00
ABBEYS, CASTLES AND ANCIENT HALLS OF ENGLAND AND WALES; their Legendary Lore and Popular History. 2 vols., 2 00
A ROMANCE OF LONDON. Strange stories, scenes, and remarkable persons of the great town. 2 vols., illustrated.. ..... 2 00

**Warne's Chandos Library**. A series of standard works in all classes of literature. Crown 8vo., uniformly bound in cloth, per vol..... 1 00

PERCY ANECDOTES. By Reuben and Sholto Percy. Original steel plates. 2 vols.
SOUTHEY'S "BOOK OF THE CHURCH." With notes.
PEPYS' DIARY AND CORRESPONDENCE. With full index and frontispieces.
ABBEYS, CASTLES, AND ANCIENT HALLS OF ENGLAND AND WALES. By John Timbs. Steel frontispieces. 2 vols.
JOHNSON'S LIVES OF THE POETS. With a sketch of the author's life by Sir Walter Scott.
THE BOOK OF AUTHORS. By W. Clark Russell.
EVELYN'S DIARY AND CORRESPONDENCE. Edited by Bray.
GIBBON'S LIFE AND CORRESPONDENCE.
GIBBON'S DECLINE AND FALL OF THE ROMAN EMPIRE. 3 vols.
A CENTURY OF ANECDOTE. From 1760 to 1860. By John Timbs.
A ROMANCE OF LONDON. Strange stories, scenes and remarkable persons of the great town. By John Timbs. 2 vols.
WILLIAM HUTTON AND THE HUTTON FAMILY. Edited from the original manuscripts. By Llwellyan Jewitt. With portrait.

**Wilson's, Professor,** ("Christopher North") **Works.** 8 vols., post 8vo., cloth, per vol. ..... 1 50
——— **Tales.** Lights and Shadows of Scottish Life, etc. 1 vol. ... 1 50
——— 12mo, cloth ..... 75
——— **Poems.** Isle of Palms, etc. 1 vol. ..... 1 50
——— **Noctes Ambrosianæ.** 4 vols. ..... 6 00
——— **Recreations of Christopher North.** 2 vols. ..... 3 00

**World of Wit and Humour, The.** Edited by George Manville Fenn. Being a collection of humorous anecdotes, stories and bon-mots. Illustrated with many full-page engravings and very many comical initials and vignettes. Super-royal 8vo., cloth gilt..... 3 25

---

## NATURAL SCIENCE.

**Animal Creation, The.** A popular introduction to Zoology, by Thomas Rymer Jones, F.R.S. With 500 illustrations. Post 8vo., cloth extra, gilt edges ..... 2 25

**Adventures of a Young Naturalist.** By Lucien Biert. Edited and adapted by Parker Gillmore. With 117 illustrations. Post 8vo., cloth extra, gilt edges ..... 3 25

**Anecdotes of the Habits and Instincts of Birds, Reptiles, and Fishes.** By Mrs. Lee. Illustrated by Harrison Weir. Fcap 8vo., cloth extra ..... 90

**Anecdotes of the Habits and Instincts of Animals.** By Mrs. Lee. Illustrated by Harrison Weir. Fcap 8vo., cloth extra ..... 90

**Anecdotal and Descriptive Natural History.** By A. Romer. Illustrated with eight colored plates and numerous wood engravings. 2 vols., crown 8vo., cloth extra gilt, each ..... 1 00

**Adams', W. H. Davenport, Every Day Objects;** or, Picturesque Aspects of Natural History. With numerous illustrations. Post 8vo., cloth extra, gilt edges ..... 1 75

**Aquatic and Domestic Animals.** By A. Romer. With colored illustrations. Crown 8vo., cloth extra, gilt edges ..... 1 00

**Beautiful Birds in Far-off Lands: their Haunts and Homes.** By Mary and Elizabeth Kirby. With illustrations in oil colors. Post 8vo., cloth extra, gilt edges ..... 1 75

**Bird, The.** By Jules Michelet. With 210 beautiful illustrations by Giacomelli. Imperial 8vo., cloth extra, gilt edges ..... 3 25

——— Imperial 8vo., morocco elegant ..... 6 50

——— Full-calf extra ..... 6 50

**Birds and Flowers.** By Mary Howitt. With 87 drawings on wood by Giacomelli. Post 8vo., cloth extra, gilt edges ..... 1 75

**Canary, The; its Varieties, Management and Breeding.** By Rev. Francis Smith. Illustrated with 12 beautiful colored plates. Crown 8vo., cloth, gilt ..... 1 00

**Cassell's Book of Birds.** By Prof. T. R. Jones, F.R.S. With upwards of 400 engravings, and a series of colored plates. Demy 8vo., cloth extra. Vols. 1, 2 and 3, each ..... 2 25

——— Cloth elegant, gilt edges ..... 3 25

**Curiosities of Ornithology.** With beautifully colored illustrations, from drawings by T. W. Wood, and other eminent artists. Post 8vo., cloth extra, gilt edges ..... 1 50

**Desert World, The.** By Arthur Mangin. With many beautiful illustrations. Uniform with "The Bird." Imperial 8vo., cloth elegant, gilt edges ..... 3 25

——— Morocco elegant, or calf extra ..... 6 50

**Earth and Sea.** Translated from the French of Louis Figuier. Illustrated with 250 engravings by Freeman and Giacomelli. Demy 8vo, cloth extra, gilt edges ..... 3 25

**Every-Day Objects;** or, Picturesque Aspects of Natural History. With numerous illustrations. Edited by W. H. Davenport Adams. Post 8vo., cloth extra, gilt edges ..... 1 75

**Figuier's, Louis, The World before the Deluge.** Newly edited and revised by H. W. Bristow, F.R.S., F.G.S. With 235 illustrations. Post 8vo., cloth ..... 2 25

——— **The Insect World.** Being a popular account of the order of insects, together with a description of the habits and economy of some of the most interesting species. New edition, with 579 illustrations. Post 8vo., cloth ..... 2 25

**Gosse's, P. H., Sea and Land.** Illustrated. Crown 8vo., cloth ..... 1 00

——— **Life in its Lower, Intermediate and Higher Forms.** Illustrated. Crown 8vo., cloth ..... 1 00

——— **Romance of Natural History** Illustrated, crown 8vo., cloth. 1st series ..... 1 00

——— 2nd series ..... 1 00

**Humboldt's Views of Nature;** or, Contemplations of the Sublime Phenomena of Creation. Translated. Crown 8vo., cloth ..... 1 50

**Humming Birds Described and Illustrated.** By H. G. Adams. 8 colored illustrations. Crown 8vo., cloth extra, gilt..... 1 00

**Insect Architecture.** By J. Rennie. New illustrated edition. Illustrated with numerous fine wood-cuts after Harvey, Bewick and others. By the Rev. J. G. Wood. Post 8vo., cloth..... 1 50

**Intelligence of Animals, The.** From the French of Ernest Menault. Illustrated. Crown 8vo., cloth ..... 1 50

**Jones', Thomas Rymer, The Animal Creation:** A Popular Introduction to Zoology. With 500 illustrations. Post 8vo., cloth extra, gilt edges..... 2 25

——— **The Natural History of Birds:** A Popular Introduction to Ornithology. With 220 illustrations. Post 8vo., cloth extra, gilt edges ..... 2 25

**Mammalia.** Popularly described by typical species, with numerous anecdotes. By Louis Figuier. Illustrated with 267 engravings. Demy 8vo., cloth extra ..... 3 00

**Marvels of Pond Life.** By Henry J. Slack, F.G.S. Illustrated with colored and tinted plates and wood engravings. Crown 8vo., cloth 1 00

**Maury's, Commander M. F., Physical Geography of the Sea and its Meteorology.** New edition. With charts. Post 8vo., cloth extra..... 1 50

**Meunier's Life in the Primeval World.** Translated from the French by W. H. Davenport Adams. With numerous illustrations. Crown 8vo., cloth extra ..... 1 35

**Michelet's, Jules, The Bird.** With 210 illustrations by Giacomelli. Imperial 8vo., cloth extra, gilt edges..... 3 25

——— Morocco elegant ..... 6 50

——— Full-calf extra ..... 6 50

——— **The Mountain.** With 60 illustrations by Shelton and Stanton. Imperial 8vo., cloth, richly gilt..... 3 25

——— **Nature;** or, the Poetry of the Earth and Sea. With 200 illustrations by Giacomelli. Imperial 8vo., cloth, richly gilt ..... 3 75

**Mysteries of the Ocean.** From the French of Arthur Mangin. With 130 beautiful illustrations by Freeman and Noel. Imperial 8vo., cloth extra, gilt edges ..... 3 25

——— Morocco elegant, or full-calf extra ..... 6 50

**Natural History of Cage Birds.** By J. M. Bechstein, M.D. New edition, with beautifully colored plates and numerous wood engravings. Fcap 8vo., cloth extra, gilt ..... 1 00

**Sea-Side Walks of a Naturalist with his Children.** By Rev. W. Houghton, M.A., F.L.S. Illustrated with 8 beautiful full-page colored plates and numerous wood engravings. Crown 8vo., cloth gilt, elegant..... 1 00

**Wonders of the Plant World, and Curiosities of Vegetable Life.** With illustrations. Crown 8vo., cloth ..... 75

**Wood's, Rev. J. G., Illustrated Natural History of Man.** With numerous illustrations by Wolff, Weir, Zwecker, and others. 2 vols. Royal 8vo., cloth extra..... 11 50

——— Half-morocco extra, per vol..... 8 00

——— **Illustrated Natural History.** With 1700 illustrations by Wolff, Zwecker, Weir, &c. 3 vols., Royal 8vo., cloth extra..... 16 50

——— Half-morocco extra, per vol..... 8 00

——— **Popular Natural History.** With many illustrations. 4to., cloth extra, gilt edges ..... 3 75

——— **Natural History.** With 480 engravings by Harvey. Post 8vo..... 1 50

**World of the Sea, The.** Translated from the French "Le Monde de la Mer." By Mons. Moquin Tandon. With numerous colored and plain illustrations. Royal 8vo., cloth ..... 6 25

## POETRY AND THE DRAMA.

**Bab Ballads, Much Sound and Little Sense.** By W. S. Gilbert. With illustrations by the author. Fcap 8vo., boards..... 30

**British Dramatists, The.** With copious notes, biographies, and historical introductions. Demy 8vo., cloth, bevelled boards, gilt top 1 50

**Burns', Robert, Complete Poetical Works and Letters.** Illustrated.
Large demy 8vo., cloth extra, gilt ..... 1 75
——— Cloth, gilt top ..... 1 50
——— Fcap 8vo., cloth extra, gilt edges..... 1 00
——— Morocco antique ..... 2 00
——— Tree-calf extra ..... 3 00
——— CHANDOS POETS. Crown 8vo., cloth, gilt..... 60
——— ——— Plain ..... 45
——— ——— Paper..... 30

**Byron's, Lord, Poetical Works.** Large demy 8vo., cloth extra gilt, gilt edges..... 1 75
——— Bevelled boards, gilt top..... 1 50
——— Fcap 8vo. Illustrated. Tree-calf extra..... 3 00
——— Morocco antique ..... 2 00
——— Cloth extra, gilt edges..... 1 00

**Campbell and Goldsmith, Poetical Works of.** Illustrated. Fcap 8vo., cloth extra, gilt edges ..... 90

**Campbell's, Thomas, Poetical Works.** Fcap 8vo. Illustrated. Tree-calf extra ..... 3 00
——— Morocco antique ..... 2 00
——— Cloth extra..... 1 00
——— Crown 8vo., cloth, gilt..... 90

**Christabel and the Lyrical and Imaginative Poems of S. T. Coleridge.** Arranged and introduced by Algernon Charles Swinburne, author of "Atalanta," &c., &c. Fcap 8vo., cloth flexible, gilt edges ..... 75

**Dante's Divine Comedy.** Translated by Longfellow. Post 8vo., cloth extra, bevelled, gilt edges ..... 2 25

**Goldsmith's Traveller.** Illustrated with etchings on steel by Birket Foster. Small 4to., cloth extra, gilt edges ..... 2 00

**Gray's Elegy written in a Country Churchyard.** Beautifully illustrated in colors by Barnes, Leitch, Wimperis. 4to., cloth extra, gilt edges..... 3 75

**Gray's Poetical Works.** Beautifully illustrated. Small 8vo., cloth extra, gilt edges ..... 75

**Jonson's, Ben, Works.** With notes, critical and explanatory, and a biographical memoir by William Gifford. Edited by Lieut.-Col. Francis Cunningham. 3 vols., crown 8vo., cloth ..... 5 25

**Legendary Ballads of England and Scotland** Edited by John S. Roberts. Chandos edition. Illustrated. Post 8vo., cloth elegant, gilt edges..... 2 25
——— Morocco elegant ..... 4 75

**Longfellow's Poetical Works.** AUTHOR'S COMPLETE EDITION. With 174 illustrations by John Gilbert. Royal 8vo., cloth extra, gilt edges..... 2 25

**Longfellow's Poetical Works** *-Continued.*

——— CHANDOS EDITION. With illustrations by Houghton and other eminent artists. Post 8vo., cloth extra illuminated, gilt edges ..... 2 25

——— Morocco elegant ..... 4 75

——— POPULAR EDITION. Beautifully illustrated. Fcap 8vo, cloth extra, gilt edges ..... 1 00

——— Morocco antique ..... 2 00

——— Tree-calf extra ..... 3 00

——— DIAMOND EDITION. 18mo., cloth ..... 45

——— Full-calf extra ..... 1 75

——— With portrait. Fcap 8vo., paper ..... 30

——— Cloth, plain ..... 45

**Macaulay's, T. B., Lays of Ancient Rome and other Poems.** Cloth extra, gilt ..... 1 25

——— Full-calf antique ..... 3 00

——— Tree-calf extra ..... 3 25

**Mackay's, Charles. 1001 Gems of British Poetry.** Crown 8vo., cloth ..... 1 00

——— Half-calf extra ..... 2 00

**Marlowe's, Christopher, Works;** including his translations. Edited with notes and introduction by Lieut.-Col. Francis Cunningham. Crown 8vo., cloth ..... 1 75

**Massinger's, Philip, Plays.** Edited by Lieut.-Col. Cunningham. Crown 8vo., cloth ..... 1 75

**Milton's Poetical Works.** Illustrated. Fcap 8vo., cloth extra, gilt edges ..... 1 00

——— Morocco antique ..... 2 00

——— Tree-calf extra ..... 3 00

——— Fcap 8vo. Illustrated. Cloth extra, gilt edges ..... 90

**Minstrelsy of the Scottish Border.** By Sir Walter Scott. Crown 8vo., cloth ..... 1 00

**Moore's Poetical Works.** Chandos Poets. Beautifully illustrated. Red line margin. Demy 8vo., cloth extra ..... 2 25

——— With Life. Demy 8vo., cloth, gilt top ..... 1 50

——— Cloth extra, extra gilt ..... 1 75

——— Illustrated. Fcap 8vo., cloth extra, gilt edges ..... 1 00

——— Morocco antique ..... 2 00

——— Tree-calf extra ..... 3 00

**Montgomery's Poetical Works.** Illustrated. Fcap 8vo., cloth extra, gilt edges ..... 1 00

——— Morocco antique ..... 2 00

——— Tree-calf extra ..... 3 00

**Percy's Reliques of Ancient Poetry.** Illustrated. Crown 8vo., cloth extra, gilt edges ..... 1 50

——— Morocco elegant ..... 2 75

——— Tree-calf extra ..... 3 50

**Poe's, Edgar A., Poetical Works.** Illustrated. Fcap 8vo., cloth extra ..... 75

——— With beautiful illustrations. Post 8vo., cloth extra, gilt 90

——— Finely illustrated. Crown 4to., cloth extra, gilt ..... 2 25

**Poems by Robert Burns.** A reprint and facsimile of the original Kilmarnock edition. Demy 8vo. ..... 2 00

**Poets of the Nineteenth Century.** Edited by R. A. Wilmot. Chandos edition. Illustrated. Post 8vo., cloth elegant, gilt edges ..... 2 25

——— Morocco elegant ..... 4 75

**Poets, Library Edition.** Demy 8vo., cloth extra, gilt top ..... 1 50

BURNS.
CHAUCER.
MOORE.
BRITISH DRAMATISTS.
SCOTTISH MINSTRELSY.
BYRON.
SHAKESPEARE.

**Poets, Popular Editions of the.** Illustrated. Fcap 8vo., cloth extra, gilt edges ..... 90

SCOTT.
LONGFELLOW.
POE.
CAMPBELL.
MODERN SACRED POETRY.
CHILDE HAROLD'S PILGRIMAGE.
THOMSON, FALCONER AND BLAIR.
CAMPBELL, GOLDSMITH AND GRAY.
POETRY AND SONG FOR THE YOUNG.
COWPER.
WORDSWORTH.
MILTON.
BLOOMFIELD AND KIRKWHITE.
MODERN BRITISH POETRY.
GOLDSMITH.
HERBERT.
BOOK OF ENGLISH POETRY.

**Poets, School Edition of the.** Illustrated. Fcap 8vo., cloth ..... 75

MOORE.
SCOTT.
WORDSWORTH.
BURNS.
BYRON.
COWPER.

——— Beautifully illustrated and bound. 16mo., cloth extra, gilt ..... 75

POE. BEATTIE. GRAY.

**Poets, Illustrated Editions of the.** Illustrated with photographs or numerous engravings. Fcap 8vo., cloth extra, new style, gilt edges ..... 1 00

——— Morocco antique, new style ..... 2 00

——— Tree-calf extra ..... 3 00

COOKE, ELIZA.
EARLY BALLADS.
CASKET OF GEMS.
LOVER.
MONTGOMERY.
HOOD.
LONGFELLOW.
GLEANINGS FROM THE ENGLISH POETS.
PILGRIM'S PROGRESS.
POPE.
SCOTTISH AND ENGLISH BALLADS.
THOMSON.
COWPER.
BURNS.
BYRON
MILTON.
MOORE.
HUMOROUS POETRY.
HEMANS, MRS.
GOLDSMITH.
POLLOK'S COURSE OF TIME.
SCOTT.
SHAKESPEARE.
WORDSWORTH.

**Poets, Illustrated Editions of the.** Beautifully illustrated. Crown 8vo., cloth extra, gilt edges ..... 1 50

——— Morocco antique ..... 2 75

CHAUCER'S CANTERBURY TALES.
PERCY'S RELIQUES OF ANCIENT POETRY.
SPENCER'S FAERIE QUEENE.
TASSO'S JERUSALEM DELIVERED.
ROGERS, SAMUEL.
MACKAY'S 1001 GEMS.
TENNYSON.

**Poets, Chandos Edition.** Beautifully illustrated. Demy 8vo., cloth extra, gilt edges ..... 2 25

——— Morocco elegant ..... 4 75

LONGFELLOW.
LEGENDARY BALLADS OF ENGLAND AND SCOTLAND. Edited by John S. Roberts.

**Poets, Chandos Edition**—*Continued.*

POETS OF THE NINETEENTH CENTURY. Edited by the Rev. R. A. Wilmot.

ELIZA COOKE.
SIR WALTER SCOTT.
THOMAS MOORE.
CHRISTIAN LYRICS.
SPIRIT OF PRAISE.
MILTON.
COWPER.
WORDSWORTH.

**Poets, Cabinet Edition in Neat Box.** Fcap 8vo., cloth elegant, gilt edges, per set ..... 3 00

MOORE.
BYRON.
SCOTT.
BURNS.
COWPER.
LONGFELLOW.

**Poets, The Chandos Classics.** Fcap 8vo., paper cover ..... 30
——— Cloth limp ..... 45
——— Cloth gilt ..... 60

BYRON.
SCOTT.
BURNS.
SHAKESPEARE.
BUNYAN'S PILGRIM'S PROGRESS.
LONGFELLOW. Three Books of Song.

**Copyright Volumes.** Paper ..... 45
——— Cloth limp ..... 60

BUTLER'S HUDIBRAS.
JOHNSON'S LIVES OF THE POETS.
DANTE.
DR. SYNTAX.
LEGENDARY BALLADS.

**Poets, Diamond Editions.**

BURNS' POETICAL WORKS. 18mo., with portrait, paper ..... 15
——— Roxburgh style, gilt top ..... 45
LONGFELLOW'S POETICAL WORKS. 18mo., with portrait, paper, 30
——— Cloth ..... 45
——— Full-calf ..... 1 75
COWPER'S POETICAL WORKS. Illustrated. 18mo., cloth extra, gilt edges ..... 75
SCOTT'S POETICAL WORKS. Illustrated. 18mo., cloth ..... 15
——— Cloth extra, gilt edges ..... 30
MOORE'S POETICAL WORKS. Illustrated. 18mo., cloth ..... 15
——— Cloth extra, gilt edges ..... 30

**Poets, The. Bell's Edition.** With critical and historical notes, memoirs, &c., &c. Fcap. 8vo., handsomely bound in cloth, per vol. ..... 40

CHAUCER, 5 vols.
COWPER, 3 vols.
DRYDEN, 3 vols.
SONGS FROM THE DRAMATISTS.
POEMS AND SONNETS.
WALLER.
ROBERT GREENE AND KIT MARLOWE.
BALLADS AND SONGS OF THE PEASANTRY.
BUTLER, 3 vols.
SHAKESPEARE.
BEN JONSON.
THOMSON, 2 vols.
EARLY BALLADS.
OLDHAM.

**Poets, The. Aldine Edition.** Beautifully printed on toned paper. Handsomely bound, cloth extra, per vol. ..... 45

COWPER, 3 vols.
GRAY.
BURNS, 3 vols.
GOLDSMITH.

**Pollok's Course of Time.** Illustrated. Fcap 8vo., cloth extra ..... 1 00
——— 18mo., paper ..... 30
——— 18mo., cloth limp, gilt edges ..... 45

**Pope's Poetical Works.** Illustrated. Fcap 8vo., cloth extra, gilt edges 1 00
——— Morocco antique 3 00
——— Tree-calf elegant 3 00

**Roger's, Samuel, Poetical Works.** With 128 steel engravings from Turner and Stothard. 4to., cloth elegant, gilt edges 4 00

**Scottish Minstrel, The.** Songs of Scotland. With biographical notices. Edited by the Rev. Charles Rogers, LL.D. Demy 8vo., roxburgh style, gilt top 1 50

**Shakespeare's Works.** Edited by Charles and Mary Cowden Clarke. Royal 8vo., full-calf extra 6 50
——— BLACKFRIAR'S EDITION. Edited by Charles Knight. Post 8vo., cloth 1 00
——— Cloth extra, gilt edges 1 50
——— Full-calf extra 2 75
——— Illustrated with steel engravings. Fcap 8vo., cloth extra, gilt edges 1 00
——— Tree-calf extra 3 00
——— CHANDOS CLASSICS. Cloth 45
——— Gilt edges 60
——— LIBRARY EDITION. With a life and copious glossary. Demy 8vo., cloth extra 1 50
——— Heavily gilt 1 75

**Sheridan's Dramatic Works and Life.** Portrait. Post 8vo., cloth 1 00
——— Half-calf extra 2 00

**Shipwreck, The.** A Poem. By William Falconer. Illustrated by Birket Foster. Post 8vo., cloth extra, gilt edges 60

**Spencer's Faerie Queene.** Illustrated. Crown 8vo., cloth elegant, gilt edges 1 50
——— Morocco elegant 2 75
——— Tree-calf extra 3 50

**Tasso's Jerusalem Delivered.** Translated by Fairfax. Illustrated. Crown 8vo., cloth extra, gilt edges 1 50
——— Morocco elegant 2 75
——— Tree-calf extra 3 50

**Tennyson's Poems.** Post 8vo., toned paper, 2 vols., cloth, gilt top 3 50
——— FARRINGFORD EDITION. Post 8vo., 1 vol., cloth, gilt edges 3 00
——— Illustrated. Post 8vo., cloth extra, gilt edges 1 50
——— Morocco 3 00
——— PEOPLE'S EDITION. Cloth 2 50
——— STUDENT'S EDITION. Fcap 8vo., cloth 1 25

**Wordsworth's Poetical Works.** Illustrated. Fcap 8vo., cloth extra, gilt edges 1 00
——— Morocco antique 2 00
——— Tree-calf extra 3 00

## TRAVELS, GEOGRAPHY AND ATLASES.

**Atlas of the World, Black's General.** New edition, revised and corrected to 1871. Royal folio, half morocco 25 00

**Acadie. Forest Life in.** Sketches of sport and natural history in the Lower Provinces of the Canadian Dominion. By Capt. Campbell Hardy, Royal Artillery. Illustrated. Demy 8vo., cloth 2 00

**Alaska, Travel and Adventure in the Territory of.** By Frederick Whymper. Second edition. With map and illustrations. Demy 8vo, cloth ..... 2 00

**Adams', W. H. Davenport, The Queen of the Adriatic.** Crown 8vo., cloth extra ..... 1 00

——— **The Buried Cities of Campania.** Crown 8vo., cloth extra ..... 75

**Braemar Highlands, The; their Tales, Traditions and History.** Crown 8vo., cloth ..... 1 00

**Brigand Life in Italy.** A history of Bourbonist reaction. Edited from original and authentic documents. By Count Mattei. In 2 vols. Demy 8vo., cloth ..... 2 00

**British Columbia and Vancouver Island, Four Years in.** An account of their forests, rivers, coasts, goldfields, and resources for colonization. By Commander R. C. Mayne, R.N., F.R.G.S. With map and illustrations. Demy 8vo., cloth ..... 2 00

**Buried Cities of Campania, or Pompeii and Herculaneum.** Their history, their destruction, and their remains. By W. H. Davenport Adams. Illustrated, crown 8vo., cloth ..... 75

**Cassell's Illustrated Travels.** By R. Bates. Largely illustrated. 4to., 2 vols., cloth extra, each ..... 4 50

——— cloth elegant, gilt edges ..... 6 25

——— in 1 vol., half-morocco, extra ..... 14 00

**Cruise, A, in Greek Waters.** With a hunting excursion in Tunis. By F. Trench Townsend, B.A., Captain 2nd Life Guards. Illustrated. Demy 8vo., cloth ..... 2 00

**Cruise of the Midge, The.** By the author of "Tom Cringle's Log." 12mo., boards ..... 60

**Cruise of the Frolic, The.** A story for yacht-going people. By W. H. G. Kingston. Beautifully illustrated. Post 8vo., cloth extra, extra gilt ..... 1 50

**Garibaldi at Home.** Notes of a visit to Caprera. By Sir Charles R. Macgregor, Bart. Illustrated. Demy 8vo., cloth ..... 1 00

**Giant Cities of Bashan, and Syria's Holy Places.** By the Rev. J. L. Porter. Illustrated. Post 8vo., cloth ..... 2 25

**Hall's, Captain, Life with the Esquimaux.** New edition with coloured engravings, and upwards of 100 woodcuts. With a map. Post 8vo., cloth extra ..... 1 50

**Hunter's, A, Adventures in the Great West.** By Parker Gillmore, (Ubique), author of "Gun, Rod, and Saddle," &c. Illustrated. Demy 8vo., cloth ..... 2 00

**Illustrated Travels.** A record of discovery, geography and adventure. Edited by H. W. Bates. Illustrated with numerous engravings by celebrated artists. 2 vols., royal 4to., cloth, each ..... 4 50

——— cloth elegant, gilt edges ..... 6 25

——— 2 vols in 1. Half-morocco extra ..... 14 00

**Japan, Our Life in.** By R. Mounteney Jephson and Edward Plunell Elmhirst, Ninth Regiment. With illustrations from photographs. Demy 8vo., cloth ..... 2 00

**Kane's Arctic Explorations.** With numerous illustrations. Post 8vo., cloth extra, gilt edges ..... 1 75

**Kitto's Scripture Lands and Biblical Atlas.** 24 maps, beautifully engraved on steel, with a consulting index. Crown 8vo., cloth ..... 1 50

**Land and the Book, The.** By the Rev. W. M. Thompson. With 12 colored and numerous other illustrations. Post 8vo., cloth ..... 2 25

**Life in Normandy;** sketches of French fishing, farming, cooking, natural history, and politics. Post 8vo., cloth extra ..... 1 00

**Lighthouses and Lightships;** a descriptive and historical account of their mode of construction and organization. By W. H. Davenport Adams. Illustrated. Crown 8vo., cloth ..... 75

**Livingstone's Missionary Travels and Researches in South Africa.** New edition, with maps and illustrations. Crown 8vo., cloth..... 1 50

**New Tracks in North America.** A journal of travel and adventure, whilst engaged in a survey for a southern railroad to the Pacific Ocean, during 1867-8. By William A. Bell, M.A. With numerous tinted and plain illustrations. Demy 8vo., cloth..... 4 25

**North-West Passage by Land, The.** By Viscount Milton and Dr. Cheadle. With illustrations. Post 8vo., cloth ..... 1 75

——————— Full-calf extra ..... 3 50

**Park's, Mungo. Life and Travels.** Illustrated. Crown 8vo., cloth extra, gilt edges ..... 1 00

**Social Life of the Chinese.** A daguerrotype of daily life in China. By the Rev. Justus Doolittle. Edited and revised by the Rev. Paxton Hood. With 150 illustrations. Post 8vo., cloth extra..... 1 50

**Spain and its People.** A record of recent travel. From the French of Eugene Poiton. With 150 illustrations. Post 8vo., cloth extra, gilt edges..... 3 25

**Temples, Tombs and Monuments of Ancient Greece and Rome.** By W. H. Davenport Adams. With 100 illustrations. Crown 8vo., cloth ..... 75

**Wild Life among the Koords.** By Major Frederick Millingen, M.R.G.S. Illustrated. Demy 8vo., cloth ..... 1 50

## MISCELLANEOUS.

**Anecdotes, Book of Parliamentary.** Compiled from authentic sources, by G. H. Jennings and W. S. Johnstone. Crown 8vo., cloth.... 1 50

**Anecdotes, Literary and Scientific;** illustrative of the character, habits and conversation of men of letters and science. Crown 8vo., cloth ..... 1 00

**Anecdotes, Moral and Religious.** With an introductory essay by the Rev. George Cheever, D.D. Crown 8vo., cloth ..... 1 00

**Arms and Armour in Antiquity and the Middle Ages.** Also, a descriptive notice of modern weapons. By Charles Boutell. Profusely illustrated. 8vo., cloth extra, gilt top ..... 2 25

**Angler's Ramble, An, and Angling Songs.** By Thomas Tod Stoddart. Illustrated. Crown 8vo., cloth extra ..... 1 00

**Alcohol, its Place and Power.** By James Miller, F.R.C.S.E. Thirty-seventh thousand. Fcap 8vo., cloth..... 60

**Æsop's Fables.** Translated by the Rev. G. F. Townsend. With 114 plates by Harrison Weir. Post 8vo., cloth extra..... 1 50

——————— Translated by Dr. Samuel Croxall. With 110 illustrations. Post 8vo., cloth ..... 1 50

——————— Illustrated by Ernest Griset. Royal 8vo. ..... 2 25

——————————— Cloth extra gilt. ..... 3 25

**Butler's Analogy of Religion and Sermons.** With notes, analysis, &c. By Dr. Angus. 12mo. ..... 1 00

**Beckmann's History of Inventions, Discoveries, and Origins.** Revised and enlarged. Portrait. 2 vols., crown 8vo., cloth..... 2 00

**British Rural Sports.** Comprising shooting, hunting, racing, &c., with all rural games and amusements. By Stonehenge. Crown 8vo, 900 pp. ..... 5 25
**British Sports and Pastimes.** Edited by Anthony Trollope. Post 8vo. 1 00
**Chambers' Book of Days.** Profusely illustrated. 2 vols., royal 8vo., cloth ..... 6 25
——— Half-calf extra ..... 9 00
——— **Information for the People.** Royal 8vo., 2 vols., cloth ... 4 75
——— Half-calf extra ..... 7 50
——— **Papers for the People.** Illustrated. 6 vols., post 8vo., cloth ..... 5 40
——— **Pocket Miscellany.** 12 vols., 18mo., cloth ..... 5 40
——— **Miscellany of Useful and Entertaining Tracts.** 20 vols., Fcap 8vo., boards ..... 6 00
——— 10 vols., cloth, bevelled boards ..... 6 00
**Conybeare and Howson's Life and Epistles of St. Paul.** People's edition, revised. With 46 illustrations and maps. Crown 8vo., cloth ..... 2 25
**Excelsior: Helps to Progress in Religion, Science and Literature.** 6 vols. Crown 8vo., cloth, red edges, per vol. ..... 1 25
**Exeter Hall Lectures, The.** By the most eminent men of the day. The series, uniform and complete, in 20 vols. Crown 8vo., cloth, per set ..... 20 00
——— Half-calf extra, per set ..... 40 00
**Foreign Tour, The, of Messrs. Brown, Jones and Robinson:** being a history of what they saw and did in Belgium, Germany, Switzerland and Italy. With the original illustrations from "Punch," by Richard Doyle. Royal 4to., cloth extra, gilt edges ..... 6 25
**Good Words.** Edited by Norman Macleod, D.D. With numerous illustrations. Complete from the beginning in 10 vols. Uniform binding in cloth extra, gilt top, per vol. ..... 1 50
**Good Words for the Young.** Edited by Norman Macleod, D.D. With numerous illustrations. Complete in 2 vols. Uniform binding, cloth extra, gilt top, per vol. ..... 1 25
**Hamley's, Col., Operations of War, illustrated and explained.** With numerous maps and illustrations. 4to., cloth ..... 6 00
**Happy Thoughts.** By F. C. Burnand. Fcap 8vo., flexible cloth ..... 75
**Irving's, Rev. Edward, Works.** Complete in 5 vols., demy 8vo. Reduced to ..... 10 00
**Leech's Pictures of Life and Character.** Comprising nearly 3,000 sketches from the collection of Mr. Punch. In 3 folio volumes, half morocco ..... 24 00
**London Labour and the London Poor.** By Henry Mayhew. With numerous illustrations. 3 vols., demy 8vo., cloth ..... 4 50
——— 2 extra vols., each ..... 3 25
**Mediæval Alphabets and Initials for Illuminators.** By F. G. Delamotte. In gold and colors. Small 4to., cloth ..... 1 75
**Modelling in Wax, Lessons in.** By J. H. Mintorn. With practical illustrations. Crown 8vo., cloth extra ..... 75
**More Happy Thoughts.** By F. C. Burnand. Fcap 8vo., flexible cloth 75
**National Melodist, The.** Words and music edited by J. C. Kieser. 4to., cloth extra, gilt edges ..... 2 00
**Napoleon III., from the Popular Caricatures of the last 30 years.** With 140 illustrations. Crown 8vo. ..... 2 25
**Natural History of Commerce, The.** By J. Yeats, LL.D. Crown 8vo., cloth ..... 1 50

**Newspaper and General Reader's Pocket Companion.** 18mo., cloth 75

**Paley's Evidences of Christianity.** With notes by the Rev. T. R. Birks. Crown 8vo., cloth ..... 90

**Queens of Society, The.** By Grace and Philip Wharton. Illustrated. Post 8vo., cloth extra ..... 1 50

——————— Full-calf extra ..... 3 25

——————— Tree-calf extra ..... 3 50

**Romance of Trade, The.** By H. R. Fox Bourne. Post 8vo., cloth... 1 50

**Roger's, Rev. Charles, A Century of Scottish Life.** Memorials and recollections of historical and remarkable persons, with illustrations of Caledonian humour. Crown 8vo., cloth ..... 75

**Saint Paul's Magazine.** Edited by Anthony Trollope. Profusely illustrated by the best artists. Complete from the beginning in 7 vols, demy 8vo., cloth, uniform ..... 8 00

**Sunday Magazine, The.** Edited by Thomas Guthrie, D.D. With numerous illustrations. Complete from the beginning, in 6 vols., uniform binding. Royal 8vo., cloth extra, gilt top, per vol..... 1 50

**Sporting Sketches at Home and Abroad.** By the author of "Bush Wanderings in Australia." Large crown 8vo., cloth..... 2 25

**Wits and Beaux of Society.** By Grace and Philip Wharton. Illustrated. Post 8vo., cloth extra..... 1 50

——————— Full-calf extra ..... 3 25

——————— Tree-calf extra ..... 3 50

**Womankind in Western Europe.** By Thomas Wright, M.A., F.S.A. Illustrated with 11 colored plates and numerous wood engravings. Fcap 4to., cloth elegant ..... 6 25

**World of Anecdote.** An accumulation of facts, incidents and illustrations from books and times. By Edwin Paxton Hood. Crown 8vo., 700 pp., cloth ..... 3 25

**World of Moral and Religious Anecdote.** Illustrations and incidents gathered from the words, thoughts and deeds in the lives of men, women and books. By Edwin Paxton Hood. Crown 8vo., cloth 2 25